

EasyGate 4.1 User Guide

© 2001 Neuberger & Hughes, GmbH. All rights reserved.

EasyGate 4.1 User Guide. The manufacturer and the importer reserve the right to revise or alter the contents of these documents without further notice. This manual is to be used exclusively for informational purposes only, and neither contains nor implies any obligations for the manufacturer, importer or the retailer of these products. The afore-mentioned Parties accept no responsibility whatsoever for errors or deviations in this manual and cannot be held responsible in any way, in the event of damage or losses that are the results of proper or improper use of this manual. This manual can not be, partially or in its entirety, reproduced, translated, transmitted via a data-connection or converted into a otherwise readable format without express written consent of the supplier, manufacturer and/or the authors of this manual, with the sole exclusion being reserve-copies intended for the authorized user. The brand- and product-names mentioned in this edition are, in several cases, copyrights and/or have a registered trademark of the related enterprises. Their recognition in this manual is for legal purposes only and is not meant to be construed as a recommendation of the related products or their manufacturers.

Contents

Chapter 1: Introduction	1
1.1 EasyGate and EasyGate.WorldPilot Versions	1
1.2 Starting up EasyGate	1
1.3 Conditions before Using	1
1.4 Starting the Management Software	1
1.5 Logging on to EasyGate	2
Chapter 2: Operating Instructions	3
2.1 Construction/ Layout of the Window	3
2.2 Navigating through the Menus	3
2.3 Adding New Items	4
2.4 Editing Items	4
2.5 Deleting Items	5
Chapter 3: Managing the EasyGate Functions	6
3.1 Introduction	6
3.2 Mailboxes	6
3.3 Passwords	7
3.4 Alias-Addresses	7
3.5 Forwarding/ Distributing	8
3.6 External Addresses	9
Chapter 4: Managing the EasyCache Functions	11
4.1 Introduction	11
4.2 Controlled Internet-Access	11
4.3 Internet-Access Logon/ Logoff	13
4.4 Internet-Access Accounts	13
4.5 Passwords	14
4.6 Internet-Access Log-Data	14
Chapter 5: Managing the EasyWeb Functions	15
5.1 Introduction	15
5.2 Websites	15
5.3 User Privileges	16
5.4 Using Websites with Windows	17
Chapter 6: Looking at the EasyStatistics Log data	18
6.1 Internet-Access Log-Data	18
6.2 ISDN-Connection Log-Data	18

Chapter 7: Functions for the Mailbox User	19
7.1 Introduction	19
7.2 Functions within EasyGate	19
7.3 Functions within EasyCache	19
7.4 Functions within EasyWeb	19
Appendix A: Settings on the client-PC's	20
1. TCP/ IP- Settings	20
2. E-Mail Programs	25
3. Internet Browser	28
Appendix B: VPN-PPTP settings on the client-PC's	31
1. Making a VPN connection from a client	31
2. Windows 95	31
3. Windows 98	32
4. Windows 2000	35
Appendix C: Copyright & Licence Information	39

Chapter 1: Introduction

- 1.1 EasyGate versions
- 1.2 Starting up EasyGate
- 1.3 Conditions before Using
- 1.4 Starting the Management Software
- 1.5 Logging on to EasyGate

1.1 EasyGate versions

EasyGate is available in several versions. The Professional version also includes extra VPN functions. So when the manual covers VPN settings, these are only applicable for the EasyGate Professional model.

1.2 Starting up EasyGate

Your supplier should have already carried out the necessary network-setup that EasyGate needs to function on your internal network. If this is not the case, first start with the EasyGate configuration. By means of the EasyGate Administration Guide, also shipped with your system. You can power on the EasyGate by pressing the round button on the front for a few seconds. On some 19" models you also have to press the "on" switch on the back.

1.3 Conditions before Using

To configure EasyGate through a client (a network connection must first be established), the client PC needs to have Netscape 3.0 and above or Internet Explorer 3.0.2 and above installed. Internet Explorer 3.0 will not function correctly! (Up to date browser versions are recommended!) To ensure problem-free communication with the network, the TCP/ IP- protocol has to be installed and correctly configured on every connectable workstation. When this protocol is not present in your network operating system, please check your network-manual or contact your systems supplier. See Appendix A for how to install the TCP/IP-protocol on Microsoft Windows-workstations.

1.4 Starting the Management Software

If you have successfully carried out the steps above, you can now start up your web-browser and enter the following Internet-address:

`http://easygate/`

A connection will then be established with the EasyGate-system and the start-screen of the management program will appear. Click on "logon".

1.5 Logging on to EasyGate

In the dialogue-window that appears, you have to enter your username and your password. The password for the system administrator is "admin" and the matching password is set to "easygate", on delivery. We recommend that you change the password after the first logon. How to do this will be explained further on in the manual.

Note: *If having trouble authenticating with the password 'easygate', try using 'easymail' instead.*

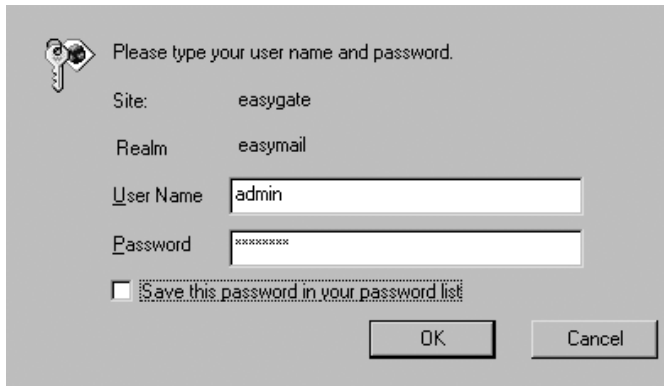

- Site: easygate
- Realm: easymail
- User Name: admin
- Password: *****
- Save this password in your password list
- OK button
- Cancel button

Chapter 2: Operating Instructions

- 2.1 Layout of the Window
- 2.2 Navigating through the Menus
- 2.3 Adding New Items
- 2.4 Editing Items
- 2.5 Deleting Items

2.1 Layout of the Window

The window that appears, after you have logged on to EasyGate consists of three frames. On the left you see the menu-frame, where you can select menus and sub-menus by clicking on them with the mouse-button. In the upper right hand corner you see a title bar, in which appears the name of the selected sub-menu. Underneath the title-bar is the main window, in which relevant information from the chosen sub-menu is displayed.

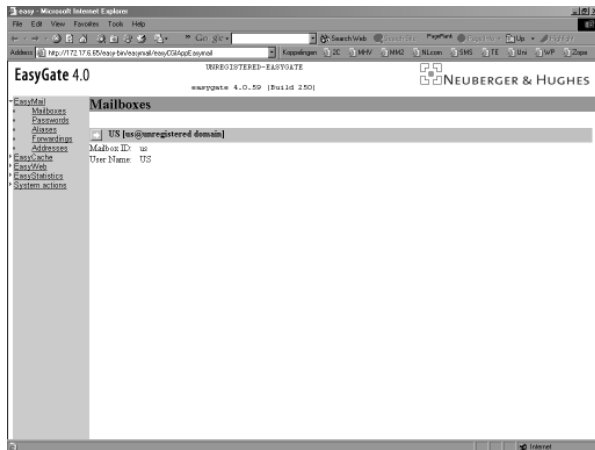

2.2 Navigating through the Menus

When you choose a menu that contains sub-menus, the sub-menus will "unfold". You can also see the sub-menus by clicking the down-pointing triangle next to a given menu.

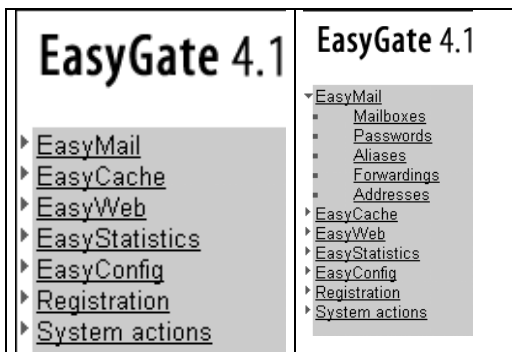

2.3 Adding New Items

With a lot of the application modules it is possible to add new items (mailboxes, alias-addresses, external addresses, etc.). Whether this is possible for a given sub-menu is shown on the title bar. When there is a down-pointing arrow on the left side of the title-bar, then you are able to add a new item by clicking on that arrow, for example a mailbox, alias-address or an external address.

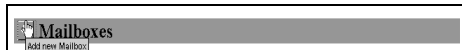

When you have entered all the fields, you click on the "save" button. If you have made an invalid entry or you have forgotten to fill in a field, then you are informed of this by means of an error-announcement and a red, italic text. Depending on the field, some indication of what you did wrong may also be present.

2.4 Editing Items

With many sub-menus, it is possible to edit the properties of an item after entering the data. Thus it is possible to change the name of a mailbox owner, a password, etc. To edit an item, you click on the right-pointing arrow that is next to the item's name in the list view. A window with the item-properties will then be opened and you will be able to change one or more of the item's properties. After you have made the changes, you click on the "save" button. Then your changes are saved and you are automatically returned to the previous listview. If you made a mistake, a similar error notice is given as was described above. To cancel click on left-pointing arrow.

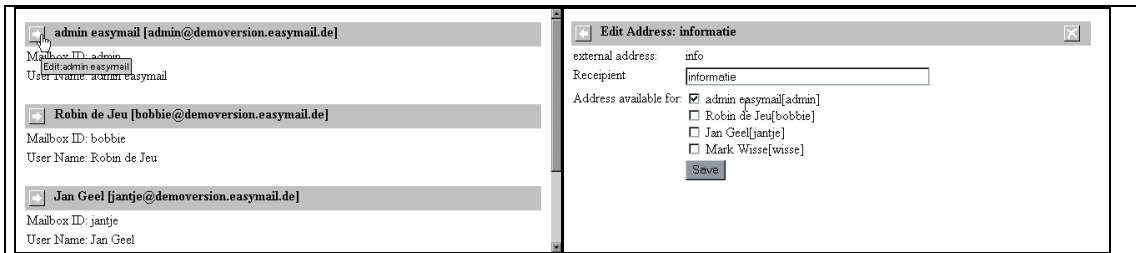

2.5 Deleting Items

In order to remove an item, open the item by clicking the arrow, as described above repeat. Next, you click on the delete-symbol, the white cross on the right side of the title bar. When you click on this, you will be asked for another confirmation, after which the item will be deleted permanently. To cancel “delete cancel” operation click “cancel”.

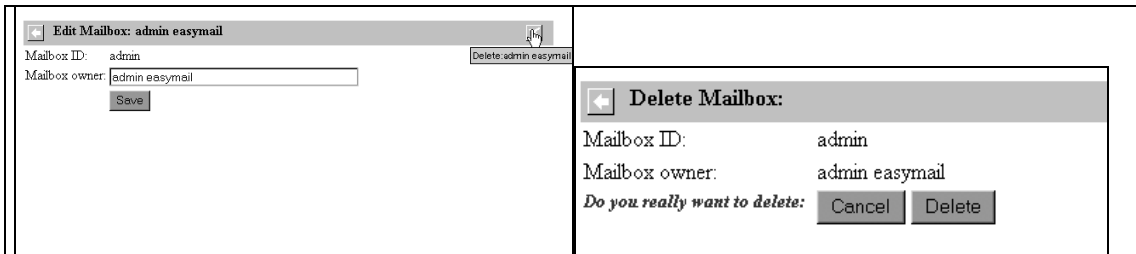

Chapter 3: Managing the EasyGate Functions

- 3.1 Introduction
- 3.2 Mailboxes
- 3.3 Passwords
- 3.4 Alias-Addresses
- 3.5 Forwarding/ Distributing
- 3.6 External Addresses

3.1 Introduction

In this chapter we will describe how some of the EasyGate-settings are managed. How the users can change their mailbox-properties (like their password) is described in chapter 6, "Individual View". Management of most EasyGate-settings can only be done if you logon as "admin". Only with this user name it is possible to configure all settings for all users. These settings are described in the following paragraphs.

3.2 Mailboxes

3.2.1 Adding New Mailboxes

To add new mailboxes, the administrator must select the menu item "Mailboxes". Then, click on the arrow next to the word "mailboxes", after which an empty form appears. The entry fields have to be filled in, according to the rules on the bottom of this page. On the WorldPilot versions, a complete account will be created here, containing a mailbox, address book, calendar, to-do list and notes. The account on WorldPilot is first active after initial logon to WorldPilot.

Field name	Contents	Remarks
Mailbox ID	This is the name under which the user will receive his mail. Normally this is his name or initials.	Here the name must be entered in front of the @-sign. The name should contain a maximum of 8 characters and must be made up of alphanumeric symbols only.
Mailbox Owner	The full name / description of the mailbox owner	
Password	Mailbox access password	The entered data is displayed with little stars for security reasons.
Repeat password	To prevent mistakes, the password has to be entered twice.	

3.2.2 Editing Mailboxes

In order to edit a mailbox, click on the arrow left of the mailbox to be edited. The properties of the relevant mailbox are then displayed and you will be able to edit some of the properties; see table underneath.

Edit Mailbox: admin easymail

Mailbox ID: admin

Mailbox owner:

Field name	Remarks
Mailbox ID	The actual mailbox-name can not be edited afterwards
Mailbox Owner	The name of the user can be edited at all times

3.3 Password

In order to change a mailbox-password, select the password menu then choose the mailbox of which the password needs to be changed. In the window that appears, the new password has to be typed in twice. Passwords can also contain symbols except quotation marks (").

Passwords

Edit Password: MyHostname

Mailbox ID: admin

Mailbox owner: MyHostname

Password:

Repeat Password:

3.4 Alias-Addresses

3.4.1 Adding New Alias-Addresses

Alias-addresses are addresses, which refer to a given mailbox. The advantage of such an address is that it can be longer than 8 characters and may include non-alphanumeric characters, which are not allowed in mailbox-ID's such as "." And "_". In this way, it is possible to construct address aliases such as:

firstname.lastname@company.com

These alias-addresses can then refer to a mailbox that has initials for a name:

firstname.lastname@company.com → fl@company.com

To add a new alias-address, the administrator must select the function "Alias-addresses". Then, click on the arrow next to the word "Alias-addresses", which will bring up an empty form. The entry fields have to be filled in, according to the following rules.

Field name	Contents	Remarks
Alias	This is the alias for an existing mailbox	Only enter the part of the alias before the @-symbol
Alias-address for mailbox	All existing mailboxes are displayed with a matching radio-button.	Only one mailbox may be selected. This is an obligatory entry.

3.4.2 Editing Alias-Addresses

In order to edit alias-addresses, the administrator must select the function "Alias-addresses" and click on the alias-address that has to be edited. A window appears in which the target-mailbox can be changed. The alias-address itself cannot be changed. It can be removed by clicking on the white cross (delete-symbol) and confirming the delete action.

3.5 Forwarding/ Distributing

There are two different functions described in this section, forwarding and distributing of email:

1. Forwarding: incoming mail addressed to a certain mailbox can automatically be forwarded to another mailbox.
2. Distributing: incoming mail addressed to a certain mailbox can be delivered to several mailboxes.

Mail forwarding can be useful in the event that the user is not able to access his mail account, due to vacation, business or otherwise. The mail can be forwarded to another address the user can access or to a colleague who can deal with this user's email in the interim.

The second function, mail distribution, provides for the construction of distribution (or mailing) lists. An alias can be created and mail sent to that single alias will arrive in multiple mailboxes; this is a practical way of sending messages to every employee in a firm, department or workgroup.

In the window "Edit Forward", check off the mailbox (internal or external) to which the mail should be forwarded. In case of a distribution list, multiple addresses can be checked off. If the mailbox itself is not read/emptied by someone (i.e. if the mailbox alias *marketing* is simply being used to distribute mail to everyone in marketing and not actually being read by anyone), then the check mark next to this mailbox-name should be removed (as with the mailbox "info" in the example). At least one mailbox must be checked off. When mail is not being forwarded or distributed, your own mailbox is checked off, by default.

Forwarding/maillinglists

Edit Forward: Robin de Jeu

Mailbox ID: bobbie

Mailbox owner: Robin de Jeu

Forward/divert to: **internal:**

- admin easymail [admin]
- Robin de Jeu [bobbie]
- Jan Geel [jantje]
- Mark Wisse [wisse]

external:

- informatie [info]
- Jan Geel [jeanjaune@hotmail.com]
- Mark Wisse [markwisse@hotmail.com]
- Robin de Jeu [rdeieu@n-h.net]

3.6 External Addresses

3.6.1 Entering New External Addresses

External addresses are email-addresses outside your EasyGate's email domain. These external addresses can be constructed in the sub-menu 'external addresses', so that in the sub-menu "Forwarding/ distributing", they can be referred to. Only users, to whom this external address is available (see below), can use this address in the section "Forwarding/ distributing". This means that if a user wants to forward and/or distribute their email, they have to ask the administrator to construct these addresses for them. Only the administrator can create or modify external addresses.

In order to add a new external address, the administrator must select the function "External addresses". Then, click on the button next to the word "External addresses", and an empty form appears. The entry-fields have to be filled in, in accordance with the following rules.

Add new Address

external address:

Receipient

Address available for: admin easymail[admin]

Robin de Jeu[bobbie]

Jan Geel[jantje]

Mark Wisse[wisse]

Field name	Contents	Remarks
External address	The complete external email-address has to be filled in	The part before and after the @-symbol has to be filled in: Some.User@SomeHost.com
Recipient	A descriptive name of the external address (spaces are allowed)	
External address available for	All mailboxes are displayed with a check-box	Put a check next to the mailboxes who should have access to the external address

3.6.2 Editing External Addresses

Modifications to the external addresses are limited to the changing of the description field and the availability of the address to the mailboxes on the system. Only the administrator can only do this. This is done by selecting "External addresses" and by clicking on the address that has to be changed. You can remove the external address by clicking on the white cross (delete-button).

 **Edit Address: Robin de Jeu**

external address: rdejeu@n-h.net

Recipient:

Address available for:

- admin easymail[admin]
- Robin de Jeu[bobbie]
- Jan Geel[jantje]
- Mark Wisse[wisse]

Chapter 4: Managing the EasyCache Functions

- 4.1 Introduction
- 4.2 Controlled Internet-access
- 4.3 Internet-access: Logging on and Logging off
- 4.4 Internet-access Accounts
- 4.5 Passwords
- 4.6 Internet-access Log-data

4.1 Introduction

This chapter describes how the EasyCache-functions are managed. This is only applicable when the EasyCache function "Proxy-authentication" is activated using the `easyconfig` program (see the **easyconfig** manual). When the Internet-access logon procedure activated, the submenus in the EasyCache section can be looked at and edited at all times. These changes only have an effect if the logon procedure / proxy authentication has been activated in `easyconfig`.

4.2 Controlled Internet-access

EasyCache offers you the opportunity to control access to the Internet. When activated, users will only be able to use the Internet according to the times that have been given to them. This is accomplished through a logon procedure that must take place each time a user wants access to access the Internet. How to set these access times is described in paragraph 4.4.

Note: In order to make this procedure work properly, it is very important that the properties in your browser are set correctly. More information on these properties can be found in Appendix A, paragraph 3 of this document.

When EasyCache is used, a user will have to log on to use the Internet. When the user enters an Internet-address into the browser, a number of windows pop up automatically: the first is an information window, in which the logon process is explained. Then a sign-up window and a pop-up window with a logon dialogue appear.

Note: This last window will not appear when the log on procedure has already been completed and there is still an open browser-window. See images below.

Please type your user name and password.

Site: easygate

Realm: easymail

User Name: admin

Password: *****

Save this password in your password list

OK Cancel

Internet Access Logon/Logoff	
Internet Access Logon: Status: Logged Off	
Status:	Logged Off
Remaining quota for now (HH:MM):	No limit
Remaining quota for today (HH:MM):	No limit
Remaining quota for this week (HH:MM):	No limit
Remaining quota for this month (HH:MM):	No limit
Quota used today (HH:MM):	00:00
Quota user this week (HH:MM):	00:00
Quota used this month (HH:MM):	00:18
Today's quota (HH:MM):	No limit
This week's quota (HH:MM):	No limit
This month's quota (HH:MM):	No limit
<input type="button" value="Logon"/>	

After logging on through the pop-up window, you have to click on the logon button to access the Internet. If you don't have permission to access to the Internet, you will receive an error-announcement. This will also happen when you have exceeded your assigned Internet-time quota (see dialogues below).

When you have permission to access the Internet and your assigned time has not been reached, then the "log on"- button will change in to a "log off"- button and the status announcement "logged on" will appear.
Note: Leave this window open, so you can use it to log off later on.

Now if the user returns to the main browser window where the information about the log on procedure is displayed and user enters the Internet-address again, the requested page will be loaded. If the requested page is not shown, but the screen with the information appears again, or the computer constantly tries to load a page (this is to be seen in the status bar on the bottom of the browser window), then the browser cache needs to be emptied. This procedure is described in Appendix A, paragraph 3. After this, the requested Internet-page will be loaded.

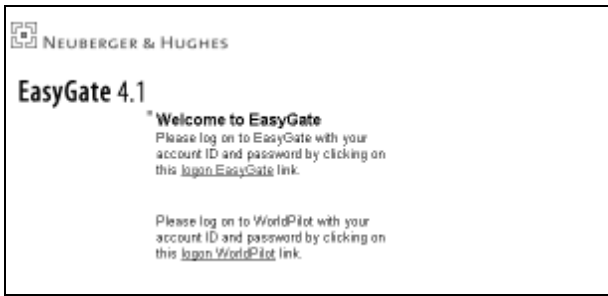

Note: It is important to log off via the log on/ log off window after using the Internet. Otherwise, the user's available access time will keep on running down until the quota is completely used up. This is why it is recommended not to close the log on/ log off window after having logged on.

4.3 Internet-access: Logging on and Logging off

It is also possible to log on/ log off in the EasyGate-menu. Information about the elapsed time and the remaining time is also displayed in this window

Internet Access Logon/Logoff	
Internet Access Logon: Status: Logged Off	
Status:	Logged Off
Remaining quota for now (HH:MM):	No limit
Remaining quota for today (HH:MM):	No limit
Remaining quota for this week (HH:MM):	No limit
Remaining quota for this month (HH:MM):	No limit
Quota used today (HH:MM):	00:02
Quota user this week (HH:MM):	00:02
Quota used this month (HH:MM):	00:21

4.4 Internet-access Accounts

In this submenu, the Internet-access quota can be adjusted on a per-user basis. Users are defined as people with a mailbox on the EasyGate system. A mailbox-owner automatically has an Internet-access-account (the default access privilege is "no permission"). In this field, several parameters can be filled in:

Edit Internet access account: Robin de Jeu	
Account:	bobbie
Account owner:	Robin de Jeu
Internet access permitted:	<input type="checkbox"/>
Daily quota (HH:MM):	<input type="text"/>
Weekly quota (HHH:MM):	<input type="text"/>
Monthly quota (HH:MM):	<input type="text"/>
Extra quota for today (HH:MM):	<input type="text"/>
Extra quota for this week (HHH:MM):	<input type="text"/>
Extra quota for this month (HHH:MM):	<input type="text"/>

Field name	Contents	Remarks
Account owner	The full name of the mailbox- and Internet-access-account-user	This name also applies for the mailbox
Daily quota	Amount of time that the owner is allowed to surf on the Internet per day in hours and minutes	
Weekly quota	Amount of time that the owner is allowed to surf on the Internet per week in hours and minutes	This amount can be smaller than the sum of the daily access quotas
Monthly quota	Amount of time that the owner is allowed to surf on the Internet per month in hours and minutes	This amount can be smaller than the sum of the daily or weekly access quotas
Extra quota for today	Once-only extra access-time for today in hours and minutes	At the end of the day this setting will be removed automatically
Extra quota for this week	Once-only extra access-time for this week in hours and minutes	At the end of the week this adjustment will be removed automatically
Extra quota for this month	Once-only extra access-time for this month in hours and minutes	At the end of the month this adjustment will be removed automatically
Limiting time range start.... And ending...1,2,3	3 periods of time can be entered in which surfing is allowed	Example 12.00-13.00 and from 19.00 until 07.00.

4.5 Passwords

In order to change a password of an access-account, you choose the account that needs to be changed in the menu "Passwords". In the window that appears, the password needs to be typed in twice. Passwords may contain symbols but no quotation marks (").

Notice: This password is the same as the one used for the mailbox; if it is changed here then it is also changed for the mailbox login

Edit Internet access account: Robin de Jeu	
Account:	bobbie
Account owner:	Robin de Jeu
Internet access permitted:	No
Password:	<input type="text"/>
Repeat password:	<input type="text"/>
<input type="button" value="Save"/>	

4.6 Internet-access Log Data

In this submenu the log on-times and log on-duration of the users are stored, of those who are allowed to surf. This submenu can also be found in the EasyStatistics. An extensive explanation about this submenu can be found in chapter 6, which discusses the EasyStatistics section.

Chapter 5: Managing the EasyWeb Functions

- 5.1 Introduction
- 5.2 Websites
- 5.3 User Privileges
- 5.4 Using Websites with Windows

5.1 Introduction

This chapter explains the functions of EasyWeb, EasyGate's web server. EasyWeb is not present on all EasyGate-versions, so it is possible that your EasyGate system does not contain this module. If you do wish to make use of EasyWeb, please contact your EasyGate-supplier for information about the EasyWeb-upgrade.

With EasyWeb you can manage up to three websites. You can build up an Intranet (website "home"), develop and debug a test site (website "tmp") and you can hold a copy of your live website, which is likely hosted at your provider (website "www"). On this last site you are able to develop (further) and test your website and when it's ready, you can publish it to your provider with the function "Publish".

The websites can be opened very quickly in your web-browser by using the short names (by default "www", "tmp" and "home"). Simply type 'http://www' (or http://tmp or http://home) into your web browser and the site will load.

With EasyGate it is also possible to host your own website. To do this, you need a permanent connection or callback-functionality. You should take into account that the more visitors your site generates, the slower your connection will be. In general it is advised to host your website at a provider, since they usually have a wide-bandwidth connection.

5.2 Websites

In this submenu you are able to manage the websites and their properties. A maximum of three websites can be maintained. In order to create or modify a website, choose the function related to this. Then you need to fill in or modify a number of fields that appear on your screen. What needs to be entered in every field is explained in the table below. A website can be removed by selecting the relevant site and clicking on the white cross in the upper right corner. After confirming this decision, the site is permanently removed.

Website	Name	FTP Server
Internes Intranet [home]	Internes Intranet	home@home.htdocs/
Test Site [tmp]	Test Site	tmp@tmp.htdocs/

Edit Website: Internes Intranet

Website: home
 Name: Internes Intranet
 FTP Server: home
 FTP user id: home
 Document path: htdocs/
 CGI programs path: cgi-bin/
 Website visible for the Internet:
 Visible Website IP address: [',,]
 Visible website hostname: [',,]
 Save

Field name	Contents	Remarks
Website	In this field the short name of the website is entered	The name has a maximum of 10 characters, and, once entered, cannot be changed. This is also the name with which you reference the site in the browser
Name	In this field you can enter a description or full name of the website	This field can be changed later on
FTP server	You have to enter the FTP-server here, to which the website has to be uploaded to (your live server upload location). Your provider can give you this information. In case of a local website ("home" or "tmp") then the short website-name should be here.	The FTP-server uses publishing, functions to upload your site. There has to be an agreement with the Internet-provider where the FTP-server stores the website, so that the website is available at the correct address on the Internet
FTP user	The account name for logging on to the FTP server must be entered here. Your provider can give this information. When in reference to a local website, this field should contain the short website-name	Just like the FTP server name, the provider determines the FTP account name. The matching password will not be stored/saved, but will be asked for with every FTP-transfer
Document path	The path to where the website has stored/saved the introduction-page is entered here. The provider determines this path. For the local sites this is "htdocs/".	The path-name has to end with a "/".
CGI Program path	The path is entered here to where the website searches for its required scripts. The provider determines this path. For the local sites this is "cgi-bin/".	Also this path-name has to end with a "/".
Website visible for the internet	When selected, this option makes your website visible on the internet	
Visible website IP address	Here you fill in an official IP-address that has been given to you by your provider. This way, people can access your website. It is attached to the chosen hostname	This can be the same address that has been given to EasyGate for ISDN- and email traffic, but when you have been given multiple official IP-addresses, you can select a different one as well
Visible website hostname	The hostname that is attached to your website has to be filled in here. This has to be within one of your domain names. The hostname is linked to the IP-address, so people are able to reach your website through this hostname	Usually something like: www.domainname.com or: support.domainname.com

It is possible to enter multiple hostnames for one IP-address; so multiple websites can be hosted underneath one IP-address.

Note: Do not forget to provide your website provider with the combination of your IP-address and hostname(s). This way, these combinations can be added to the providers name server, making the websites accessible throughout the whole Internet.

5.3 User Privileges

The client, by means of a link with the Windows-network services or AppleTalk-services, can edit the websites. This can be done by multiple users, as long have been granted user privileges. There are two levels: a "read-only"-right, where the contents of the website can be read in the Windows/Apple- interface. This also gives the user the right to publish websites. Modifications to the site cannot be carried out with this privilege. The second right is "Complete access". With this, site modifications can be made. The user privileges can be given in the submenu "User privileges".

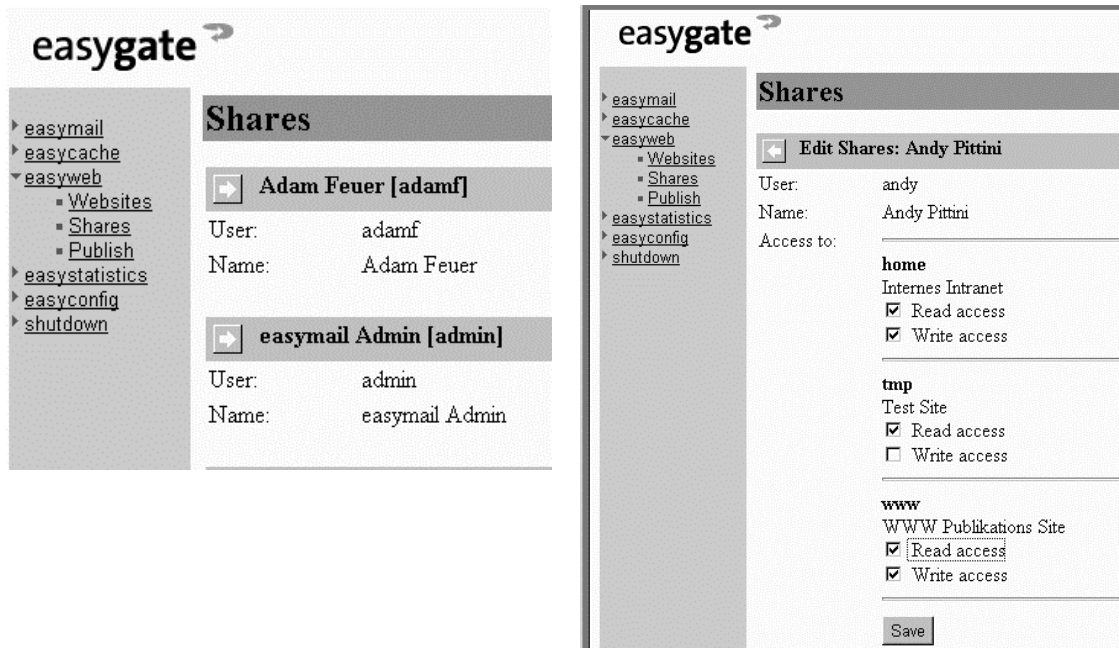

When the user to whom privileges are to be granted has been selected, it is possible to indicate what his or her rights are per website. Simply tick off and save the desired user privileges.

Note: To let the users work from a Windows or MacOS environment, it is necessary that the network-logout takes place using the mailbox-name and the password the user has on the EasyGate system. If not, the user will not be able to be granted access to the websites.

5.4 Using Websites with Windows

A user who has at least the “read-only” can look at a website from Windows Explorer and link this to a so-called network-station-letter. To do this, EasyGate first has to be found in the Network Neighborhood. Then, after double clicking on EasyGate, all websites are displayed to which the user has at least a minimal privilege of "Read-only". Now you can **right-click** on one of the websites and by means of the submenu "Map Network Drive" a disc-letter can be given to this website. This way normal Windows-actions can be executed with this website.

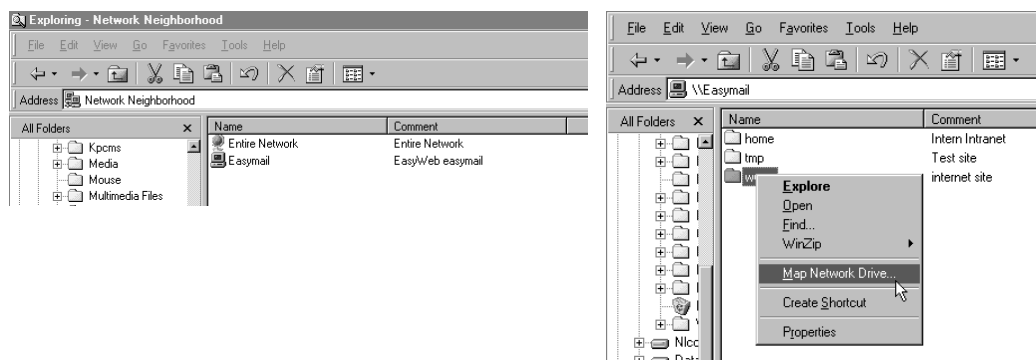

Beware: To let the users work from Windows or MacOS, it is necessary that a network-logout take place with the mailbox-name and the password as the user is set on EasyGate. When this is not done, the user will not be able to gain access to the websites through Windows or Apple network neighborhood.

Chapter 6: Looking at the EasyStatistics-Log Data

- 6.1 Internet-access Log Data
- 6.2 ISDN-connection Log Data

6.1 Internet-access Log Data

When the submenu "Internet-access log-data" is selected in the menu "EasyStatistics", the logon-times and logon-duration per user per month can be looked at. In the title-bar of the month, the total logon-time is displayed. By clicking on the plus- and minus signs, you can navigate through the different users and months.

Date	Time	Online Time(sec.)
11.07.2000	18:31	06:40:26
12.07.2000	00:11	00:03:59
12.07.2000	01:24	17:55:46
16.07.2000	19:19	18:48:12

Beware: Data will only be registered if you have switched on the function "Proxy-authentication" (part of EasyCache) in easyconfig. With this the Internet-access logon-procedure is activated.

6.2 ISDN-connection Log Data

When the submenu "ISDN-connection log-data" is selected in the menu "EasyStatistics", the number of connections made and the duration of every connection, can be looked at on a per-day basis. In the title-bar of the month the total connection-time of that month is displayed. By clicking on the plus- and minus signs, you can navigate through the different months and days.

Date	Time	Online Time(sec.)
27.05.1999	15:29	00:01:50
27.05.1999	15:35	00:01:49
27.05.1999	15:45	00:01:50
27.05.1999	15:53	00:01:50

Below the table, there is a "Refresh" button.

Chapter 7: Functions for the Mailbox-user

- 7.1 Introduction
- 7.2 EasyGate
- 7.3 EasyCache
- 7.4 EasyWeb

7.1 Introduction

The individual mailbox-user is able to execute a number of functions, when he logs on with his mailbox-name and password.

7.2 EasyGate

In the EasyGate-menu the user can do the following:

Submenu	Possible Action
Mailboxes	The describing name can be changed here
Passwords	The user can change his password here
Aliases	The user can see what aliases he has for his mailbox. He isn't able to change them.
Forwarding	The user can forward or distribute his mail to other mail-addresses, for instance when he is on holiday and his secretary has to receive his mail.
Addresses (external)	The user can see what external addresses he can use in the part "Forwarding"

7.3 EasyCache

In the EasyCache-menu the user can do following:

Submenu	Possible Action
Internet-access logon/logoff	The user can logon and logoff, and in addition, he can look at his account-data
Internet-access accounts	The user's own account is visible and the descriptive name can be changed
Passwords	The user can change his password here. NOTE: This changes the mailbox password as well
Internet-access log data	The user can look at his log data here.

7.4 EasyWeb

In the EasyWeb-menu the user can do the following:

Submenu	Possible action
Websites	The user can view and publish the website-data of websites where he has a minimum privilege of "Read-only". He can modify those websites where he has read/write privileges.
User privileges	Nothing is possible here
Publish	The user can publish websites to which he has a minimum privilege of "Read-only"

Appendix A: Settings on the client-PC's

1. The TCP/IP Settings (Network Settings)
2. The E-mail Program
3. The Internet Browser

In order to work with EasyGate from the client's PC, a number of settings have to be made. Depending on the exact network-configuration and the configuration on the client's PC, a number of settings need to be entered or just confirmed.

1. TCP/IP Settings for Windows 95, 98, Millennium, Windows 2000 and NT

Each PC that is going to be connected must have the TCP/IP-protocol installed. This can be done in "Network" control panel, which is reached by clicking on the submenu "Settings" – "Control Panel" in the Start-menu (in Windows 95/98). See image 1. A screen now appears with three tab-sheets (image 2).

Image 1

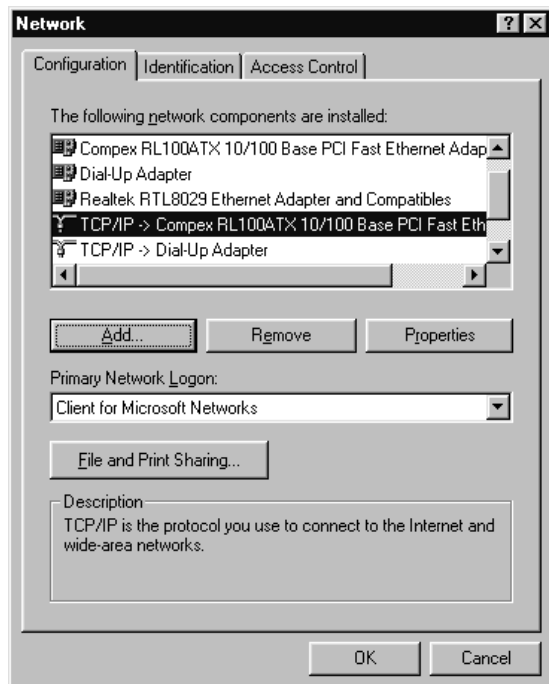

Image 2

Note: The images shown below and descriptions are based upon Windows 98. The procedure for other windows variants is almost identical; while in Windows NT the screens are slightly different, the described settings are identical. In Windows 2000, the network settings are in a separate folder within the control panel folder. The interface that you want to configure is called "Local Area Connection". You may need to use the wizard to create this connection.

On the "Configuration" tab, choose the TCP/IP-protocol from the installed components by double clicking on it. Usually you have to have the line that says "TCP/IP ⇒ network-card name". Sometimes it just says "TCP/IP"; in that case you have to select this line. Next a screen appears with 5 tab-sheets (images 3 and 4). In Windows 2000, there should only be one TCP/IP option under Local Area Connection. Click on it. The only tab pane is called "General".

Note: In Windows 9X or NT, do not select the line "TCP/IP⇒ Dialup-adapter"; this is a setting that deals with TCP/IP-settings for other applications.

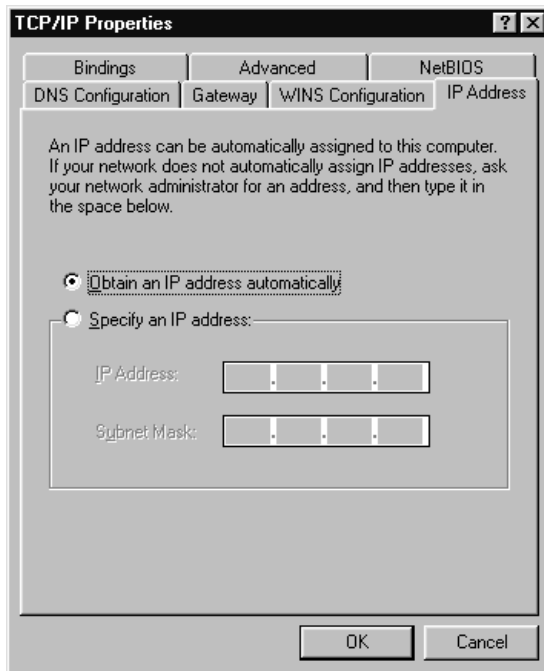

Image 3: IP address

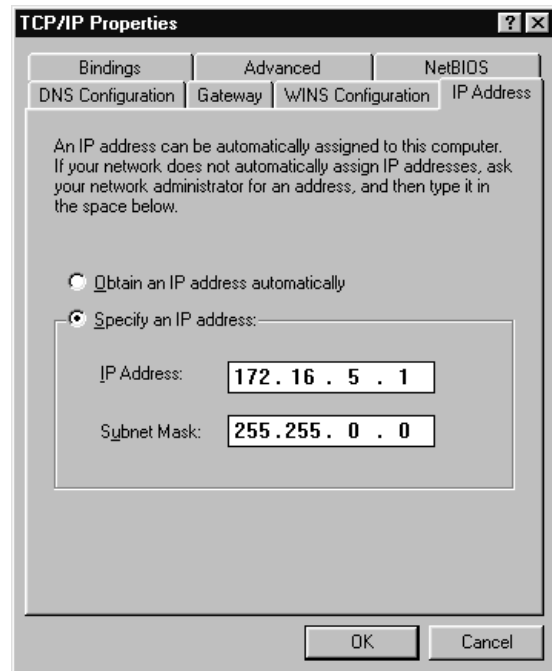

Image 4: IP address

- If the DHCP-server is activated on EasyGate, you select ⇒ "Obtain an IP address automatically" In Windows 2000, select obtain DNS automatically as well.
- When the DHCP-server is not activated on EasyGate ⇒ specify IP-address and subnet mask that match the settings on the network and your EasyGate.

Note: You have to assign a unique IP-address to the client-PC, not enter the IP-address of EasyGate. If you have insufficient knowledge of TCP/IP networks, please let someone advise you or ask for information from your network-provider or EasyGate supplier.

Windows 9X and NT users, continue with the tab-sheet "WINS Configuration", by clicking on it.

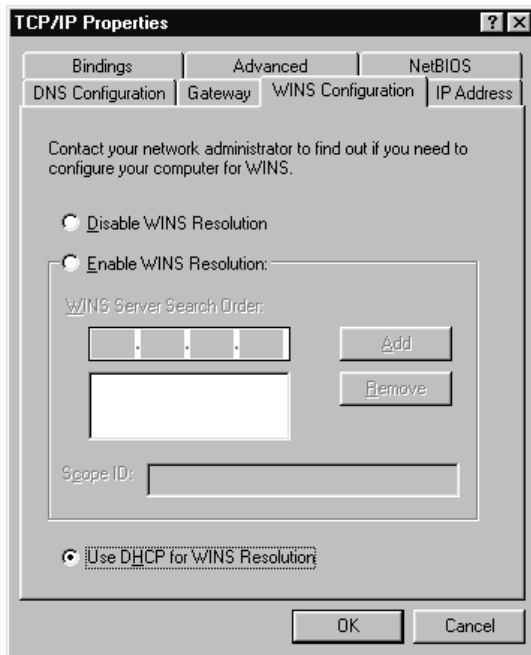

Image 5: WINS configuration

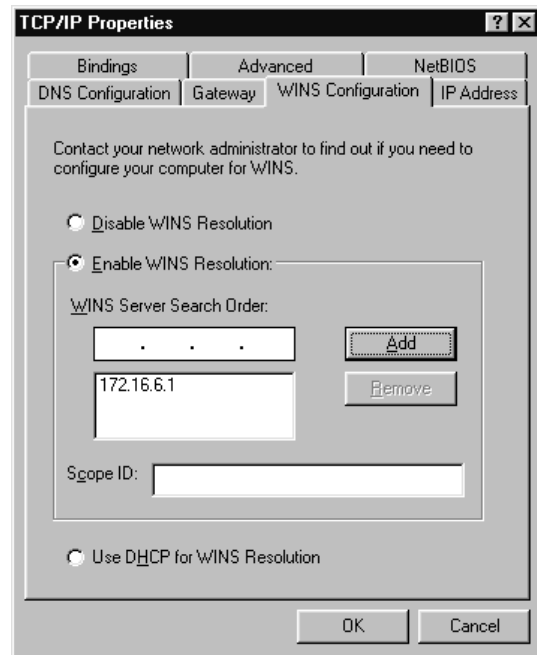

Image 6: WINS configuration

- If the DHCP is active (the client-PC is dynamically assigned an IP-address) \Rightarrow select the option, "Use DHCP for WINS Resolution".
- In case of a fixed IP-address \Rightarrow select "Enable WINS Resolution ", enter the internal IP-address of EasyGate and click on the "Add" button. The address appears in the text field underneath. The field "Scope ID" can be left empty.

Windows 9X and NT users, continue with the tab-sheet "Gateway", by clicking on it.

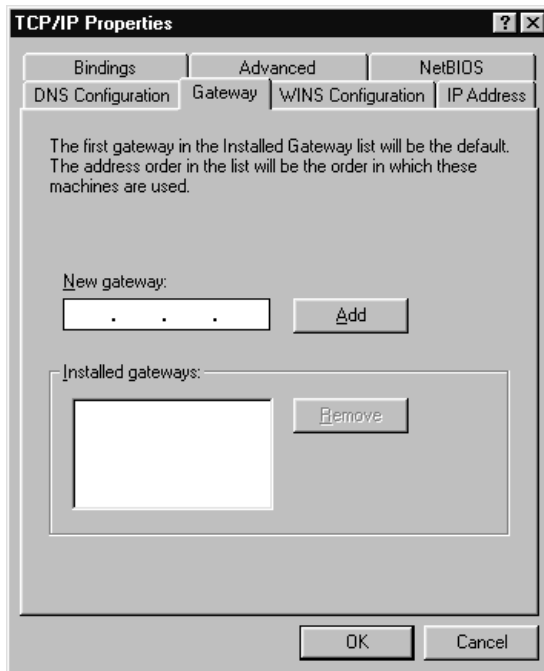

Image 7: Gateway

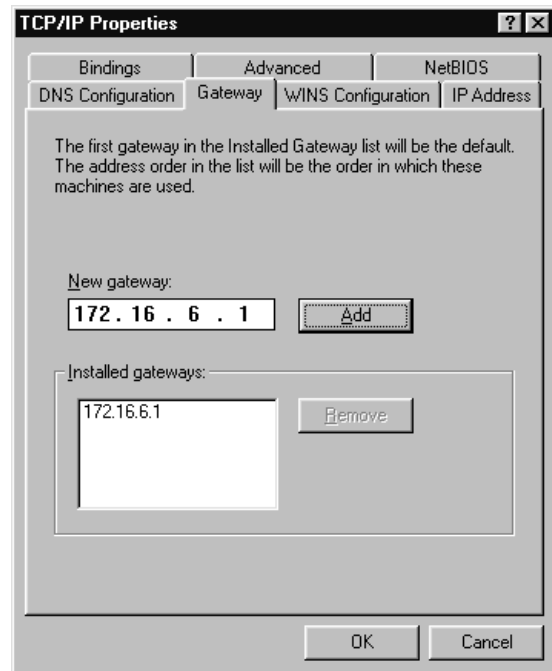

Image 8: Gateway

- If DHCP is active, then there does not have to be a gateway in the field "Installed gateways" (image 7). While DHCP is being used, no further specification of a gateway is necessary.
- In case of a fixed IP-address, you enter the internal IP-address of EasyGate in "New gateway" (the same as you have already entered at WINS-server) and you click on the "add" button. The address appears in the "Installed gateways" text field.

If the client-PC is in another subnet than the EasyGate, you enter the IP-address of the common gateway. Normally this is the IP-address of the network-card in the server, which connects these subnets. If this is the case, some extra routing settings on EasyGate will have to be modified, in the submenu "*Extra routing*". The server needs the correct TCP/IP-settings to make this work. If you have questions about this, please contact your network provider.

Continue with the tab-sheet "DNS-configuration", by clicking on it.

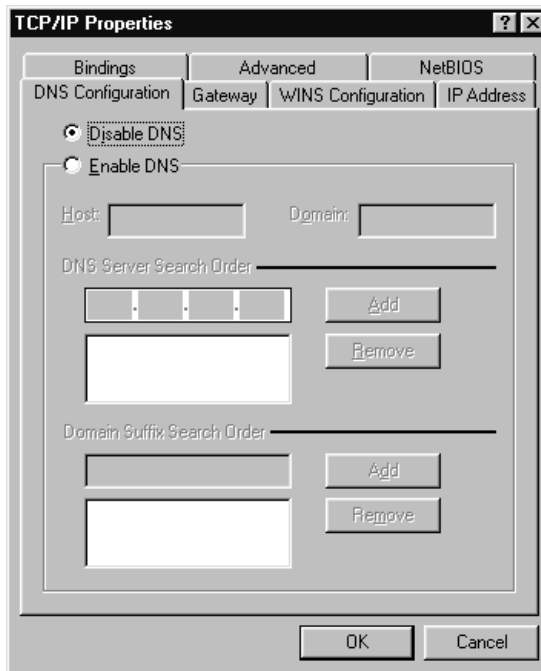

Image 9: DNS configuration

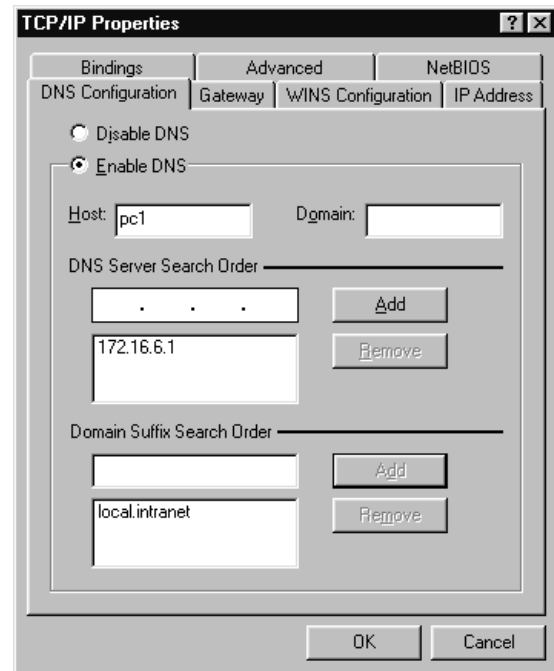

Image 10: DNS configuration"

- If DHCP is active, the setting "Disable DNS" can be chosen. There is no DNS-server required at "DNS Server Search Order". It is possible that other name-servers are already filled in; normally this isn't a problem and you can leave them there (image 9). Should you have problems, remove the other name servers, if you are sure that this doesn't disable other network-functions.
- In case of a fixed IP-address, you need to fill in a name for the client-PC at "Host". At "Domain" you don't have to fill in anything.

Under "DNS Server Search Order", fill in the IP-address of EasyGate and you click on the "add" button. You also fill in the internal domain search suffix in "DNS Server Search Order", like it is set on EasyGate (you can find this in easyconfig under submenu *Name server*).

Normally this is set to "**local.intranet**" and you don't have to change it (image 10).

It is of no concern if there are other name-servers here; you just have to add the EasyGate-data.

Beware: The "internal domain search suffix" is not the same as the workgroup/ domain, as specified in easyconfig, menu EasyWeb. You can find the workgroup/ domain-settings on the tab-sheet "Identification", directly under Network-properties (see image 2).

You have now finished TCP/IP-settings; you don't have to make changes on the other three tab-sheets ("Bindings", "Advanced" and "NetBIOS"). Click on "OK" to close the window of TCP/IP-settings, and again on "OK" to close the Network-window. A number of system-files will be copied (a Windows CDROM could be asked for) and you need to restart your client-PC. Now you just need to adjust the settings of the Internet-browser and the email program. Just how to do this is described in the next two sections.

2. E-mail Program

The configuration varies from program to program, but a number of settings, are always the same. To make the program work correctly with EasyGate, the settings have to be made configured in the following manner. Some programs automatically start with a Configuration-Wizard, where the following information can be filled in:

Setting	To be filled in
Connection	Through local network, through LAN
Kind of server	With EasyGate: POP3 With EasyGate.WorldPilot: IMAP4
Server for incoming mail, or POP3 or IMAP4 server	EasyGate
Server for outgoing mail, or SMTP server	EasyGate
Port numbers (the default settings are correct, usually no alteration is needed)	25 for SMTP, 110 for POP3 and 143 for IMAP4
POP3-name, IMAP-username, username, login-name	Mailbox-name on EasyGate. When an alias is being used, the name of the mailbox that is placed underneath.
Password	The password that matches above-mentioned mailbox
E-mail address	The acknowledged email address, or the combination of mailbox- or alias-name and "@domainname.com"

Two common email clients will be described for clarification.

Example: MS Outlook Express

In the images 11 through 14, a number of screenshots from the MS Outlook Express-program shown, configured for use with an EasyGate. The program-settings in Microsoft Outlook Express 97 and 98 are similar if not identical.

Microsoft Outlook Express:

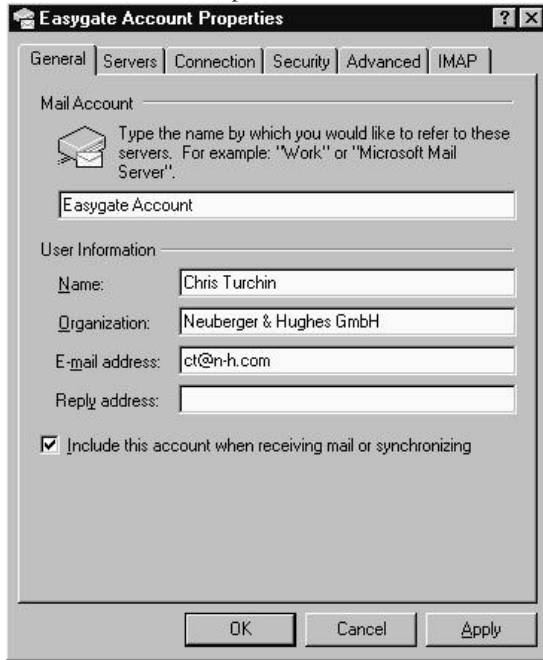

Image 14

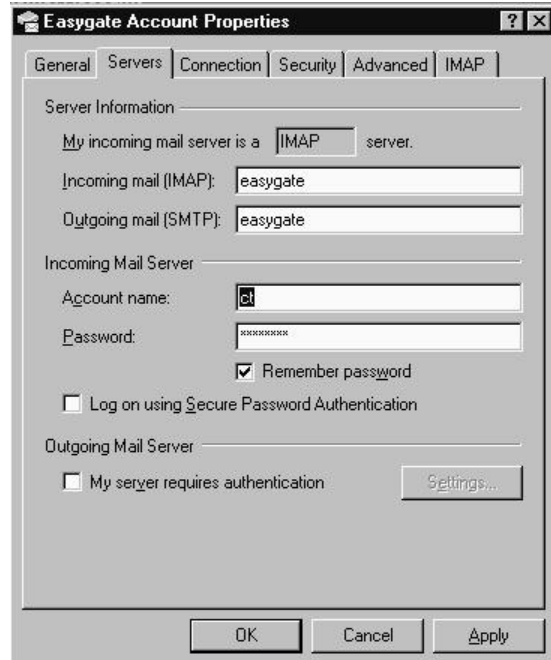

Image 15

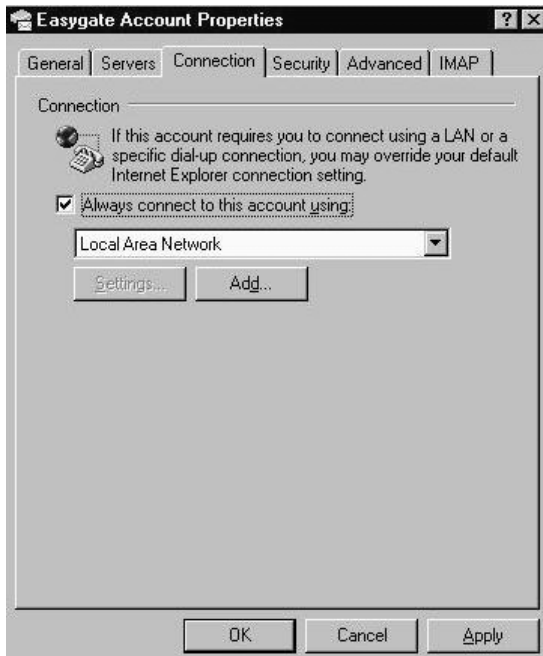
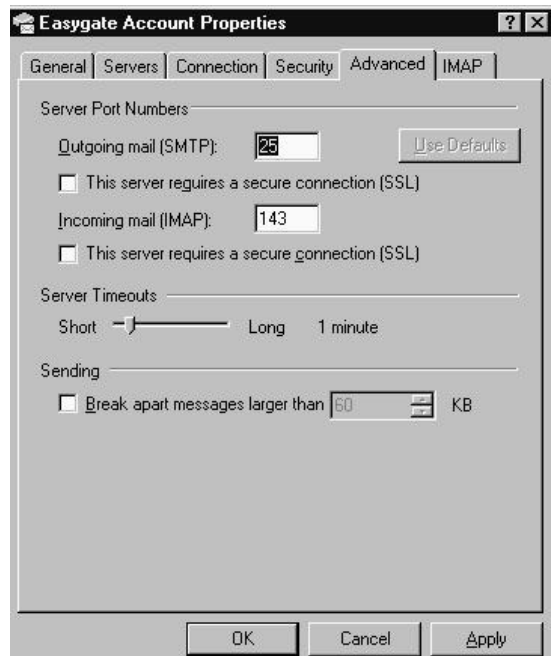

Image 16

Example Two: Netscape Communicator

The images 15 and 16 show how the settings are made in Netscape Messenger (part of Netscape Communicator). To do this, you have to go to the menu "Edit", submenu "Preferences". Now select "Mail & Newsgroups". In the first two submenus of this part, the following modifications need to be made, using your own data (see image 15 and 16).

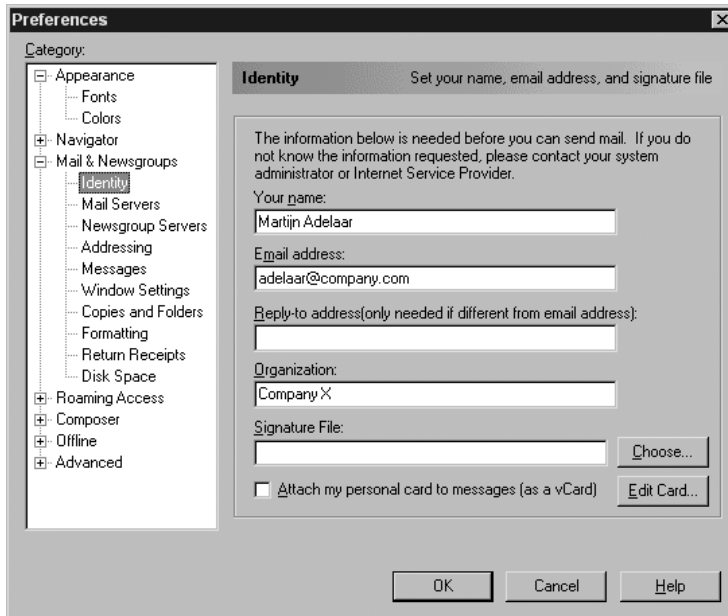

Image 17

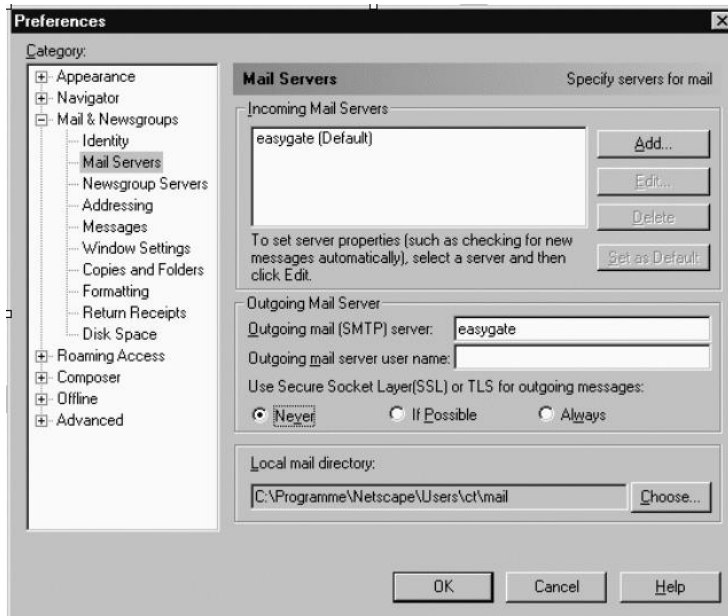

Image 18

3. Internet Browser

In the Internet-browser a couple of settings need to be configured as well. This process is described below for the two most common browsers. The menus can differ from version to version of a browser. For Microsoft and Netscape you have to use a browser version 3.0 (for Internet Explorer 3.0.2) or higher. Other browsers will work as well, but you should use a version that is no more than two years old.

Microsoft Internet Explorer

Go to the menu "View", submenu "Internet options..."

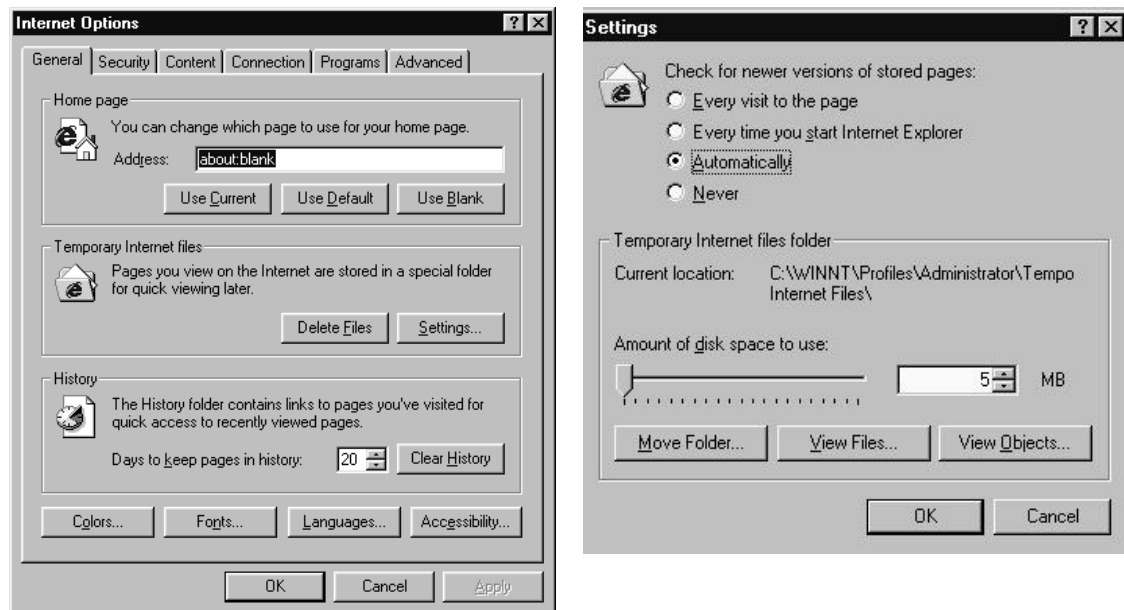

Tab-sheet "General"

- At "Temporary Internet-files" (image 17): Click on "Delete files". Confirm with "OK" in the window that appears.
- At "Settings..." (Image 18):
 1. At "Check on..." the option "Every visit to the page" should be selected.
 2. At "Folder with temporary Internet-files", you should set the "Maximum use of disc" at 1 % (this is the minimum).

Tab-sheet "Connection"

- At "Connection": Select "Connect to the Internet using a local area network (LAN)".

At "Proxy-server":

Tick off "Access the internet using a proxy server".

At "Address", fill in: **EasyGate**

At "Port", fill in: **3128**

Tip: If the workstation should not be connected with the Internet, you can fill in another port-number, for example 8080. A better solution would be to block port 80 on EasyGate. This rule will then be valid for the entire network. For more info see the configuration manual.

4.0 Tick off: "Bypass proxy-server for local (Intranet) addresses".

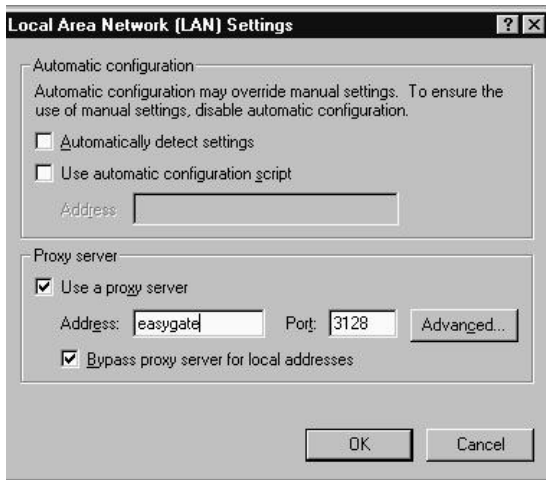

The other tab-sheets can be left unaltered.

Netscape Navigator

Go to the menu "Edit", submenu "Preferences..."

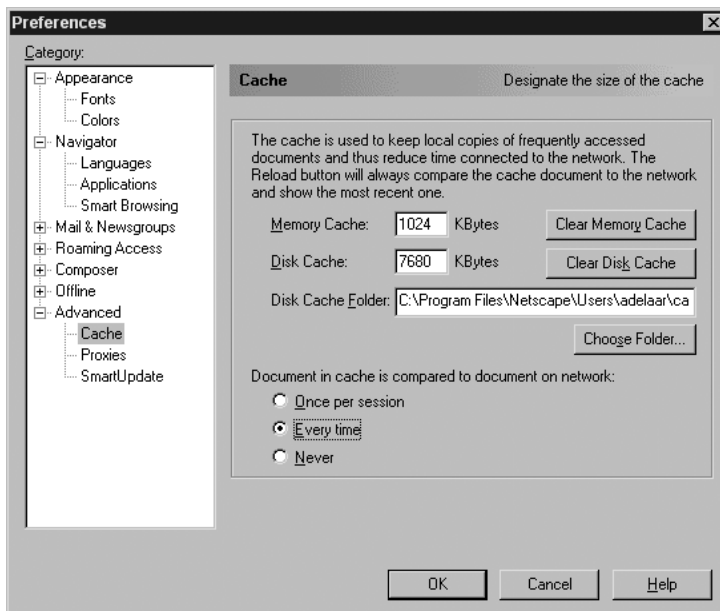

Image 20

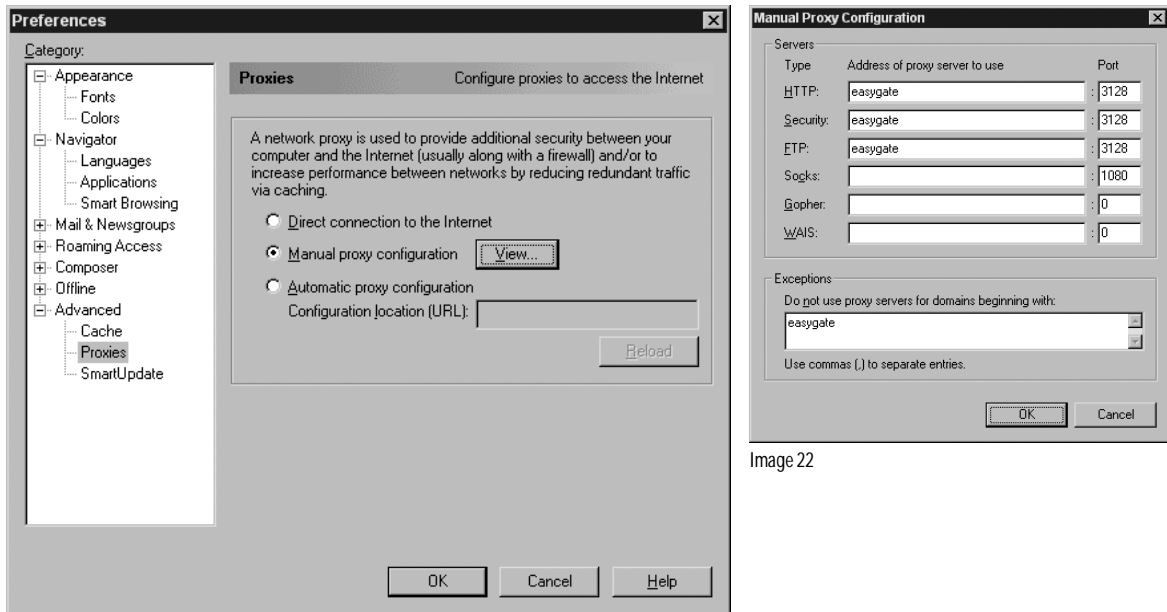

Image 22

Image 21

Component "Advanced" (Images 20, 21 and 22)

At "Cache":

1. At "Memory cache" and "Disk cache", fill in the number **0 (the numbers image 20 should be replaced with zero (0).)**
2. Erase the cache memory and the cache-disc by clicking on the button on the right.
3. Select "Every time", at "Document in cache is compared with the document..."

At "Proxy's"

1. Select: "Manual proxy-configuration"
2. Click on: "View"
3. At "HTTP", "Security" and "FTP" you enter in the field "Address of the to be used proxy-server": **EasyGate**. And fill in as "Port": **3128**

Tip: If the workstation should not be connected with the Internet, you can fill in another port-number, for example 8080. A better solution would be to block port 80 on EasyGate. This rule will then be valid for the entire network. For more info see the configuration manual.

4. Click on: "OK".

The rest can be left unaltered.

The workstation is now ready to email and surf on the Internet using EasyGate.

Appendix B: VPN-PPTP settings on the client-PC's

1. Making a VPN connection from a client

To be able to use VPN possibilities a VPN connection must be configured on the client that will connect to the company network. Below is a table with the settings that have to be inserted into the client PC.

Settings on the client PC	Fill in
Type of Network Connection	VPN
Hostname or IP address	External IP address or server-hostname of the EasyGate server with VPN installed. (ie. 212.102.91.4 or mail.<company name>.com)
Availability of the connection	Only for myself
Connection name	For example 'VPN with <company name>'
Options	Here you can use the default settings
Security	See for Windows 2000 paragraph 4 (image 11 to 16) and for Windows 98 paragraph 3 (image 10)

Activating the connection and logging on to the VPN server

When you activate the VPN connection, you will have to log on to the VPN server. Use your regular VPN log-in name and password here.

Loggin on to the network

To log on to the network server, for example LiNUX, NT, Novell, etc., the regular network log-in name and password have to be used.

P.S. a VPN connection runs "on top of" a internet connection, so always make sure the internet connection is configured correctly.

2. Windows 95

To use VPN with Windows 95, the following Microsoft updates have to be installed. They can be downloaded at the following location *:

<http://www.microsoft.com/windows95/downloads/>

Dial Up Networking 1.3 Performance & Security Update
Microsoft Virtual Private Networking

When asked during the installation procedure, the following updates need to be installed as well:

Windows 95 Year 2000 Update (when it has not been installed yet)
Microsoft DUN 1.3 and Winsock2 Year 2000 Update

Update 1,2 and 4 can be found on this page in the section "Networking"
Update 3 can be found in the section "Recommended Updates/Featured Updates"

Installation instructions for these updates can also be found on this page. For questions regarding these updates you have to contact Microsoft. Neuberger & Hughes does not give support for them.

When Indien u deze geïnstalleerd heeft, kunt u de beschrijving in de volgende paragraaf volgen.

* These locations can change. When the updates cannot be found, use the search function on:

<http://www.microsoft.com>

3. Windows 98

IMPORTANT:

When you use the First Edition of Windows 98, it is **necessary** to install the VPN Update from Microsoft first. Without this update it will **not** be possible to set up a VPN connection between Windows 98 First Edition and EasyGate. For Windows 98 Second Edition this update is not necessary. The update can be downloaded from the Microsoft website.

To make a VPN connection with Windows 98, you first have to install a VPN adapter. This might already been done. Below are instruction for the installation. You must be aware that Windows can ask for the Windows 98 CD-Rom.

a. Installing a VPN adapter in Windows 98

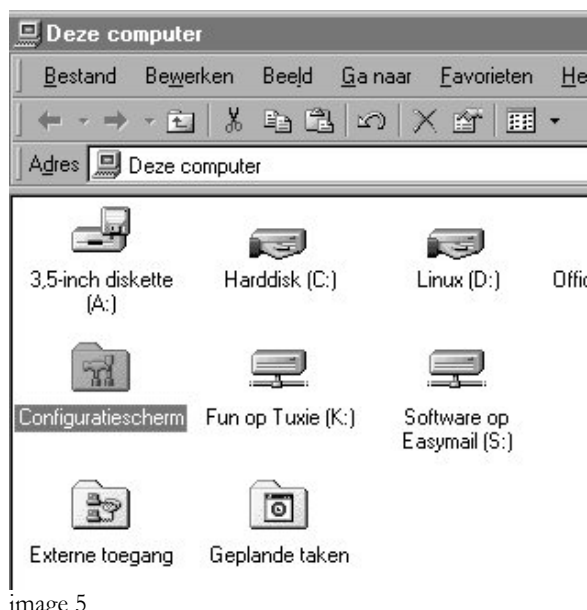

image 5

Double click on 'My computer' on you desktop and a window like this one appears. Double click on 'Control Panel' and double click on 'Add/Remove programs'.

Choose 'Windows Setup', select Communication and click on 'details'. (image 6)

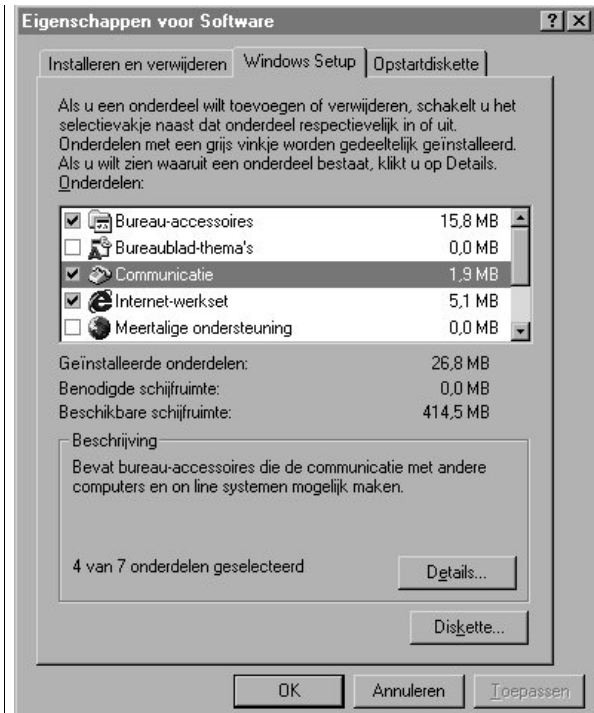

image 6

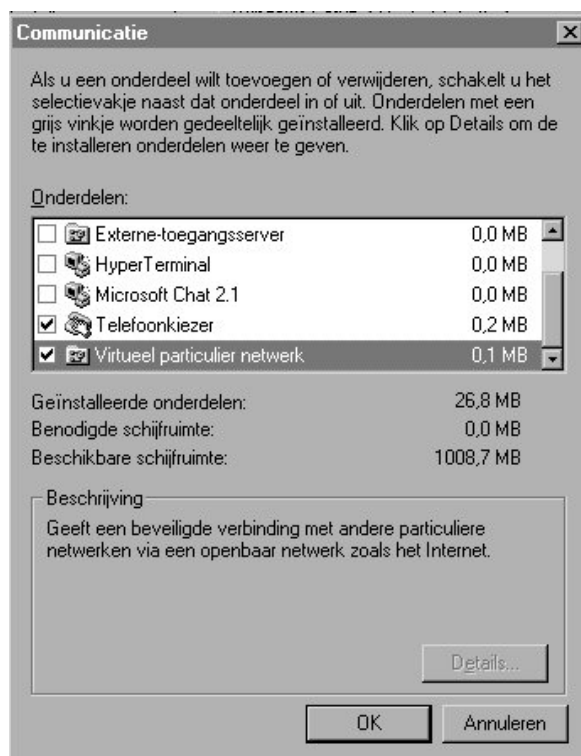

image 7

Here you can add and remove several items. To make a VPN connection, you have to add the item 'Virtual Private Network'.

When you click on 'OK' the network adapter is installed and the VPN connection can be configured.

b. Setting up a VPN connection

Double click on 'Dial-up networking' then choose 'Make new connection'. A wizard will appear that leads you through the install procedure step-by-step.

You can give the connection a name, then choose 'VPN adapter' as the machine you want to connect to.

The settings that need to be made are described in paragraph 3.1

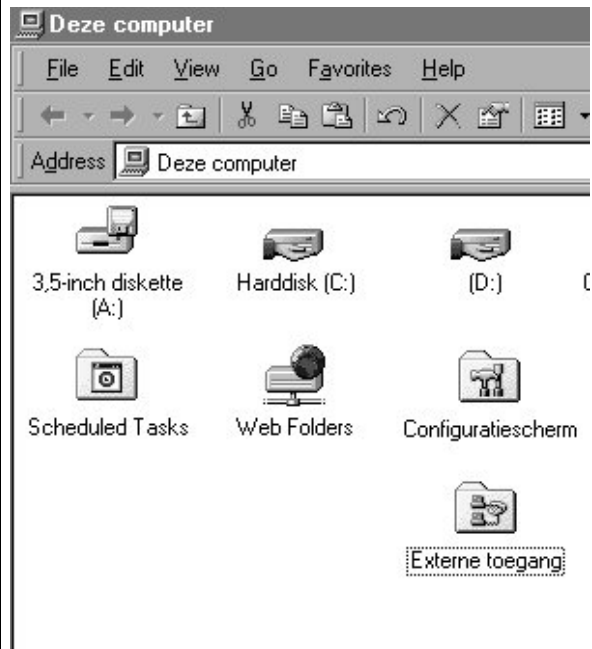

image 8

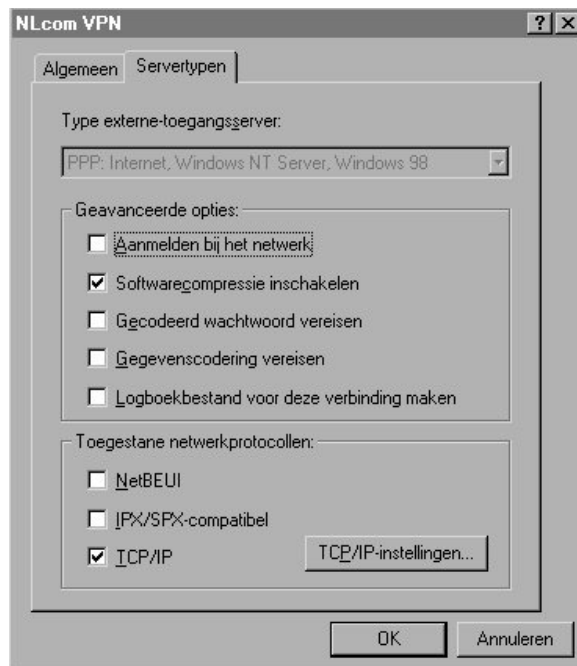

image 9

After closing the wizard, you can activate the connection by double-clicking on it.

You can check the properties of the connection by right-clicking on it and select 'properties'.

Your settings have to be equal to the ones displayed on image 9.

4. Windows 2000

On the desktop, right-click on 'My network locations', then select 'properties'. Now choose 'Make new connection' which will start the 'wizard network connection' (see image 10). Choose 'Connect to Virtual Private Network through the Internet'. (image 11).

image 10

image 11

image 12

Choose the start-up connection (image 12)

Fill in the correct settings with host name or IP address (image 13) and choose to make the connection “only for myself”.

image 13

image 14

Finally you can give the connection a name and place a shortcut to the desktop (image 14).

image 15

Properties and configuring the VPN connection

To be able to use your VPN connection the properties will have to be configured.

image 16

Fill in your username and password, given to you by the system administrator. (image 16).

Make sure that the properties of your VPN connection are equal to the ones displayed in the images 17, 18, 19, 20, 21, 22, 23 and 24.

image 17

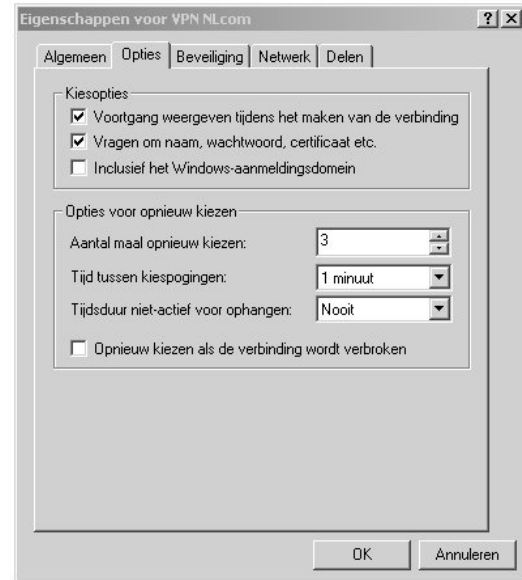

image 18

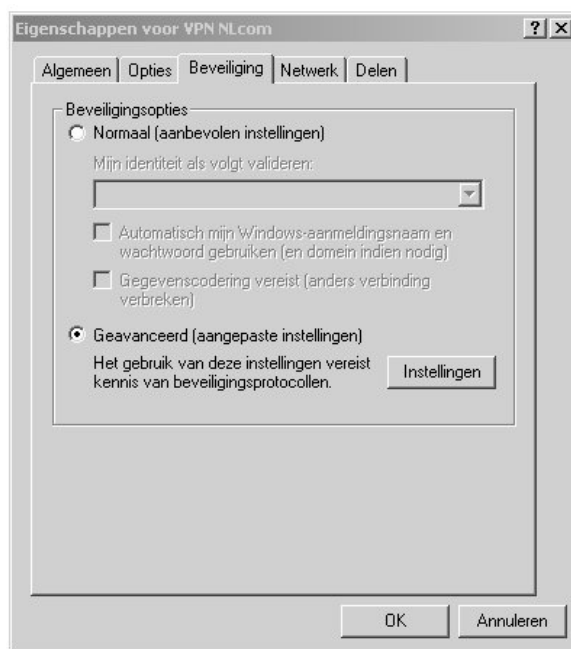

image 19

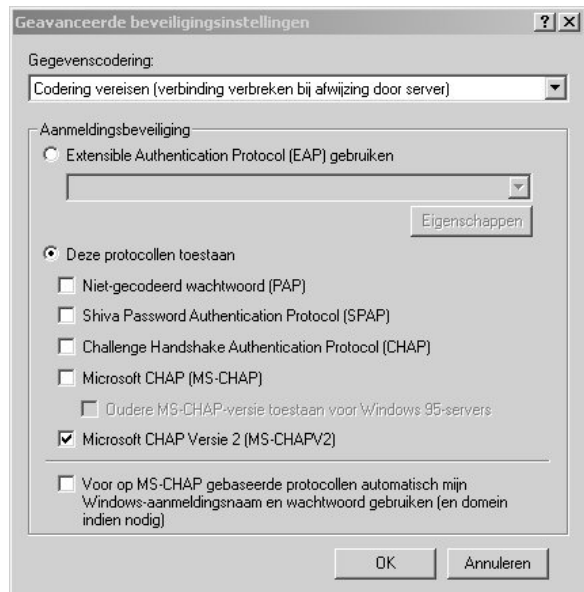

image 20

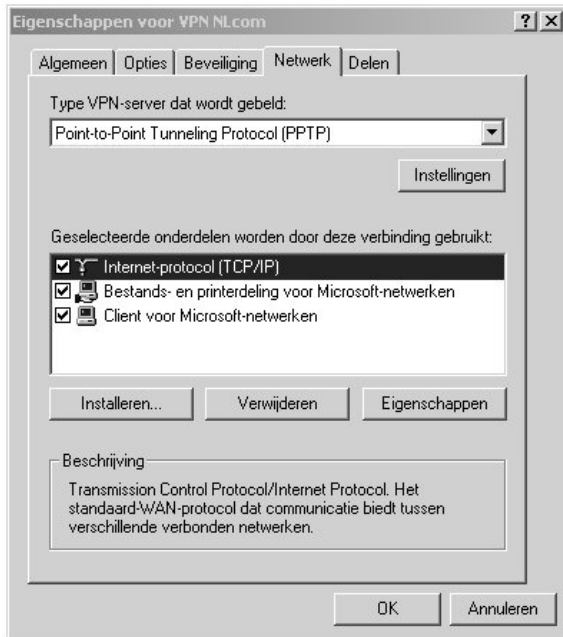

image 21

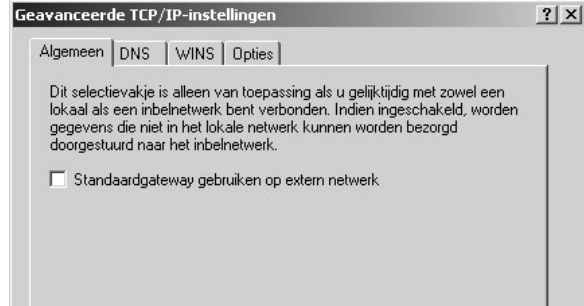

image 22

Go to the 'properties' of the TCP/IP settings (image 20) and go to the 'advanced' tab. "Use standard gateway on external network" should not be selected (image 21).

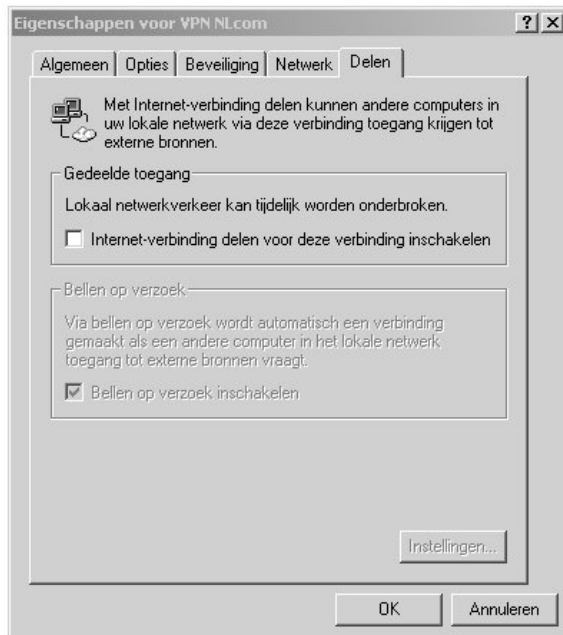

image 23

Appendix C: Copyright & License Information

1. Apache

```

/*
 * The Apache Software License, Version 1.1
 *
 * Copyright (c) 2000 The Apache Software Foundation. All rights reserved.
 *
 * Redistribution and use in source and binary forms, with or without modification, are permitted provided that the following
 * conditions are met:
 *
 * 1. Redistributions of source code must retain the above copyright notice, this list of conditions and the following disclaimer.
 *
 * 2. Redistributions in binary form must reproduce the above copyright notice, this list of conditions and the following disclaimer
 * in the documentation and/or other materials provided with the distribution.
 *
 * 3. The end-user documentation included with the redistribution, if any, must include the following acknowledgment:
 * "This product includes software developed by the Apache Software Foundation (http://www.apache.org/)."
 * Alternately, this acknowledgment may appear in the software itself, if and wherever such third-party acknowledgments
 * normally appear.
 *
 * 4. The names "Apache" and "Apache Software Foundation" must not be used to endorse or promote products derived from
 * this software without prior written permission. For written permission, please contact apache@apache.org.
 *
 * 5. Products derived from this software may not be called "Apache", nor may "Apache" appear in their name, without prior
 * written permission of the Apache Software Foundation.
 *
 * THIS SOFTWARE IS PROVIDED ``AS IS'' AND ANY EXPRESSED OR IMPLIED WARRANTIES, INCLUDING, BUT NOT
 * LIMITED TO, THE IMPLIED WARRANTIES OF MERCHANTABILITY AND FITNESS FOR A PARTICULAR PURPOSE
 * ARE
 * DISCLAIMED. IN NO EVENT SHALL THE APACHE SOFTWARE FOUNDATION OR ITS CONTRIBUTORS BE LIABLE
 * FOR
 * ANY DIRECT, INDIRECT, INCIDENTAL, SPECIAL, EXEMPLARY, OR CONSEQUENTIAL DAMAGES (INCLUDING, BUT
 * NOT LIMITED TO, PROCUREMENT OF SUBSTITUTE GOODS OR SERVICES; LOSS OF USE, DATA, OR PROFITS; OR
 * BUSINESS INTERRUPTION) HOWEVER CAUSED AND ON ANY THEORY OF LIABILITY, WHETHER IN CONTRACT,
 * STRICT LIABILITY, OR TORT (INCLUDING NEGLIGENCE OR OTHERWISE) ARISING IN ANY WAY OUT
 * OF THE USE OF THIS SOFTWARE, EVEN IF ADVISED OF THE POSSIBILITY OF SUCH DAMAGE.
 *
 * This software consists of voluntary contributions made by many individuals on behalf of the Apache Software Foundation. For
 * more information on the Apache Software Foundation, please see
 * .
 *
 * Portions of this software are based upon public domain software originally written at the National Center for Supercomputing
 * Applications, University of Illinois, Urbana-Champaign.
 */

```

2. Jabber

License Terms

1. **Grant of License From Licensor.** Licensor hereby grants you a world-wide, royalty-free, non-exclusive license, subject to third party intellectual property claims, to do the following:

- a. Use, reproduce, modify, display, perform, sublicense and distribute Licensed Product or portions thereof (including Modifications as hereinafter defined), in both Source Code or as an executable program. "Source Code" means the preferred form for making modifications to the Licensed Product, including all modules contained therein, plus any associated interface definition files, scripts used to control compilation and installation of an executable program, or a list of differential comparisons against the Source Code of the Licensed Product.
- b. Create Derivative Works (as that term is defined under U.S. copyright law) of Licensed Product by adding to or deleting from the substance or structure of said Licensed Product.

c. Under claims of patents now or hereafter owned or controlled by Licensor, to make, use, sell, offer for sale, have made, and/or otherwise dispose of Licensed Product or portions thereof, but solely to the extent that any such claim is necessary to enable you to make, use, sell, offer for sale, have made, and/or otherwise dispose of Licensed Product or portions thereof or Derivative Works thereof.

2. Grant of License to Modifications From Contributor. "Modifications" means any additions to or deletions from the substance or structure of (i) a file containing Licensed Product, or (ii) any new file that contains any part of Licensed Product. **Hereinafter in this License, the term "Licensed Product" shall include all previous Modifications that you receive from any Contributor.** By application of the provisions in Section 4(a) below, each person or entity who created or contributed to the creation of, and distributed, a Modification (a "Contributor") hereby grants you a world-wide, royalty-free, non-exclusive license, subject to third party intellectual property claims, to do the following:

a. Use, reproduce, modify, display, perform, sublicense and distribute any Modifications created by such Contributor or portions thereof, in both Source Code or as an executable program, either on an unmodified basis or as part of Derivative Works.

b. Under claims of patents now or hereafter owned or controlled by Contributor, to make, use, sell, offer for sale, have made, and/or otherwise dispose of Modifications or portions thereof, but solely to the extent that any such claim is necessary to enable you to make, use, sell, offer for sale, have made, and/or otherwise dispose of Modifications or portions thereof or Derivative Works thereof.

3. Exclusions From License Grant. Nothing in this License shall be deemed to grant any rights to trademarks, copyrights, patents, trade secrets or any other intellectual property of Licensor or any Contributor except as expressly stated herein. No patent license is granted separate from the Licensed Product, for code that you delete from the Licensed Product, or for combinations of the Licensed Product with other software or hardware. No right is granted to the trademarks of Licensor or any Contributor even if such marks are included in the Licensed Product. Nothing in this License shall be interpreted to prohibit Licensor from licensing under different terms from this License any code that Licensor otherwise would have a right to license.

4. Your Obligations Regarding Distribution.

a. Application of This License to Your Modifications. As an express condition for your use of the Licensed Product, you hereby agree that any Modifications that you create or to which you contribute, and which you distribute, are governed by the terms of this License including, without limitation, Section 2. Any Modifications that you create or to which you contribute may be distributed only under the terms of this License or a future version of this License released under Section 7. You must include a copy of this License with every copy of the Modifications you distribute. You agree not to offer or impose any terms on any Source Code or executable version of the Licensed Product or Modifications that alter or restrict the applicable version of this License or the recipients' rights hereunder. However, you may include an additional document offering the additional rights described in Section 4(e).

b. Availability of Source Code. You must make available, under the terms of this License, the Source Code of the Licensed Product and any Modifications that you distribute, either on the same media as you distribute any executable or other form of the Licensed Product, or via a mechanism generally accepted in the software development community for the electronic transfer of data (an "Electronic Distribution Mechanism"). The Source Code for any version of Licensed Product or Modifications that you distribute must remain available for at least twelve (12) months after the date it initially became available, or at least six (6) months after a subsequent version of said Licensed Product or Modifications has been made available. You are responsible for ensuring that the Source Code version remains available even if the Electronic Distribution Mechanism is maintained by a third party.

c. Description of Modifications. You must cause any Modifications that you create or to which you contribute, and which you distribute, to contain a file documenting the additions, changes or deletions you made to create or contribute to those Modifications, and the dates of any such additions, changes or deletions. You must include a prominent statement that the Modifications are derived, directly or indirectly, from the Licensed Product and include the names of the Licensor and any Contributor to the Licensed Product in (i) the Source Code and (ii) in any notice displayed by a version of the Licensed Product you distribute or in related documentation in which you describe the origin or ownership of the Licensed Product. You may not modify or delete any preexisting copyright notices in the Licensed Product.

d. Intellectual Property Matters.

i. Third Party Claims. If you have knowledge that a license to a third party's intellectual property right is required to exercise the rights granted by this License, you must include a text file with the Source Code distribution titled "LEGAL" that describes the claim and the party making the claim in sufficient detail that a recipient will know whom to contact. If you obtain such knowledge after you make any Modifications available as described in Section 4(b), you shall promptly modify the LEGAL file in all copies you make available thereafter and shall take other steps (such as notifying appropriate mailing lists or newsgroups) reasonably calculated to inform those who received the Licensed Product from you that new knowledge has been obtained.

ii. Contributor APIs. If your Modifications include an application programming interface ("API") and you have knowledge of patent licenses that are reasonably necessary to implement that API, you must also include this information in the LEGAL file.

iii. Representations. You represent that, except as disclosed pursuant to 4(d)(i) above, you believe that any Modifications you distribute are your original creations and that you have sufficient rights to grant the rights conveyed by this License.

e. Required Notices. You must duplicate this License in any documentation you provide along with the Source Code of any Modifications you create or to which you contribute, and which you distribute, wherever you describe recipients' rights relating to Licensed Product. You must duplicate the notice contained in Exhibit A (the "Notice") in each file of the Source Code of any copy you distribute of the Licensed Product. If you created a Modification, you may add your name as a Contributor to the Notice. If it is not possible to put the Notice in a particular Source Code file due to its structure, then you must include such Notice in a location (such as a relevant directory file) where a user would be likely to look for such a notice. You may choose to offer, and charge a fee for, warranty, support, indemnity or liability obligations to one or more recipients of Licensed Product. However, you may do so only on your own behalf, and not on behalf of the Licensor or any Contributor. You must make it clear that any such warranty, support, indemnity or liability obligation is offered by you alone, and you hereby agree to indemnify the Licensor and every Contributor for any liability incurred by the Licensor or such Contributor as a result of warranty, support, indemnity or liability terms you offer.

f. Distribution of Executable Versions. You may distribute Licensed Product as an executable program under a license of your choice that may contain terms different from this License provided (i) you have satisfied the requirements of Sections 4(a) through 4(e) for that distribution, (ii) you include a conspicuous notice in the executable version, related documentation and collateral materials stating that the Source Code version of the Licensed Product is available under the terms of this License, including a description of how and where you have fulfilled the obligations of Section 4(b), (iii) you retain all existing copyright notices in the Licensed Product, and (iv) you make it clear that any terms that differ from this License are offered by you alone, not by Licensor or any Contributor. You hereby agree to indemnify the Licensor and every Contributor for any liability incurred by Licensor or such Contributor as a result of any terms you offer.

g. Distribution of Derivative Works. You may create Derivative Works (e.g., combinations of some or all of the Licensed Product with other code) and distribute the Derivative Works as products under any other license you select, with the proviso that the requirements of this License are fulfilled for those portions of the Derivative Works that consist of the Licensed Product or any Modifications thereto.

5. Inability to Comply Due to Statute or Regulation. If it is impossible for you to comply with any of the terms of this License with respect to some or all of the Licensed Product due to statute, judicial order, or regulation, then you must (i) comply with the terms of this License to the maximum extent possible, (ii) cite the statute or regulation that prohibits you from adhering to the License, and (iii) describe the limitations and the code they affect. Such description must be included in the LEGAL file described in Section 4(d), and must be included with all distributions of the Source Code. Except to the extent prohibited by statute or regulation, such description must be sufficiently detailed for a recipient of ordinary skill at computer programming to be able to understand it.

6. Application of This License. This License applies to code to which Licensor or Contributor has attached the Notice in Exhibit A, which is incorporated herein by this reference.

7. Versions of This License.

a. New Versions. Licensor may publish from time to time revised and/or new versions of the License.

b. Effect of New Versions. Once Licensed Product has been published under a particular version of the License, you may always continue to use it under the terms of that version. You may also choose to use such Licensed Product under the terms of any subsequent version of the License published by Licensor. No one other than Licensor has the right to modify the terms applicable to Licensed Product created under this License.

c. Derivative Works of this License. If you create or use a modified version of this License, which you may do only in order to apply it to software that is not already a Licensed Product under this License, you must rename your license so that it is not confusingly similar to this License, and must make it clear that your license contains terms that differ from this License. In so naming your license, you may not use any trademark of Licensor or any Contributor.

8. Disclaimer of Warranty. LICENSED PRODUCT IS PROVIDED UNDER THIS LICENSE ON AN "AS IS" BASIS, WITHOUT WARRANTY OF ANY KIND, EITHER EXPRESS OR IMPLIED, INCLUDING, WITHOUT LIMITATION, WARRANTIES THAT THE LICENSED PRODUCT IS FREE OF DEFECTS, MERCHANTABILITY, FIT FOR A PARTICULAR PURPOSE OR NON-INFRINGEMENT. THE ENTIRE RISK AS TO THE QUALITY AND PERFORMANCE OF THE LICENSED PRODUCT IS WITH YOU. SHOULD LICENSED PRODUCT PROVE DEFECTIVE IN ANY RESPECT, YOU (AND NOT THE LICENSOR OR ANY OTHER CONTRIBUTOR) ASSUME THE COST OF ANY NECESSARY SERVICING, REPAIR OR CORRECTION. THIS DISCLAIMER OF WARRANTY CONSTITUTES AN ESSENTIAL PART OF THIS LICENSE. NO USE OF LICENSED PRODUCT IS AUTHORIZED HEREUNDER EXCEPT UNDER THIS DISCLAIMER.

9. Termination.

a. Automatic Termination Upon Breach. This license and the rights granted hereunder will terminate automatically if you fail to comply with the terms herein and fail to cure such breach within thirty (30) days of becoming aware of the breach. All sublicenses to the Licensed Product that are properly granted shall survive any termination of this license. Provisions that, by their nature, must remain in effect beyond the termination of this License, shall survive.

b. Termination Upon Assertion of Patent Infringement. If you initiate litigation by asserting a patent infringement claim (excluding declaratory judgment actions) against Licensor or a Contributor (Licensor or Contributor against whom you file such an action is referred to herein as “Respondent”) alleging that Licensed Product directly or indirectly infringes any patent, then any and all rights granted by such Respondent to you under Sections 1 or 2 of this License shall terminate prospectively upon sixty (60) days notice from Respondent (the “Notice Period”) unless within that Notice Period you either agree in writing (i) to pay Respondent a mutually agreeable reasonable royalty for your past or future use of Licensed Product made by such Respondent, or (ii) withdraw your litigation claim with respect to Licensed Product against such Respondent. If within said Notice Period a reasonable royalty and payment arrangement are not mutually agreed upon in writing by the parties or the litigation claim is not withdrawn, the rights granted by Licensor to you under Sections 1 and 2 automatically terminate at the expiration of said Notice Period.

c. Reasonable Value of This License. If you assert a patent infringement claim against Respondent alleging that Licensed Product directly or indirectly infringes any patent where such claim is resolved (such as by license or settlement) prior to the initiation of patent infringement litigation, then the reasonable value of the licenses granted by said Respondent under Sections 1 and 2 shall be taken into account in determining the amount or value of any payment or license.

d. No Retroactive Effect of Termination. In the event of termination under Sections 9(a) or 9(b) above, all end user license agreements (excluding licenses to distributors and resellers) that have been validly granted by you or any distributor hereunder prior to termination shall survive termination.

10. Limitation of Liability. UNDER NO CIRCUMSTANCES AND UNDER NO LEGAL THEORY, WHETHER TORT (INCLUDING NEGLIGENCE), CONTRACT, OR OTHERWISE, SHALL THE LICENSOR, ANY CONTRIBUTOR, OR ANY DISTRIBUTOR OF LICENSED PRODUCT, OR ANY SUPPLIER OF ANY OF SUCH PARTIES, BE LIABLE TO ANY PERSON FOR ANY INDIRECT, SPECIAL, INCIDENTAL, OR CONSEQUENTIAL DAMAGES OF ANY CHARACTER INCLUDING, WITHOUT LIMITATION, DAMAGES FOR LOSS OF GOODWILL, WORK STOPPAGE, COMPUTER FAILURE OR MALFUNCTION, OR ANY AND ALL OTHER COMMERCIAL DAMAGES OR LOSSES, EVEN IF SUCH PARTY SHALL HAVE BEEN INFORMED OF THE POSSIBILITY OF SUCH DAMAGES. THIS LIMITATION OF LIABILITY SHALL NOT APPLY TO LIABILITY FOR DEATH OR PERSONAL INJURY RESULTING FROM SUCH PARTY’S NEGLIGENCE TO THE EXTENT APPLICABLE LAW PROHIBITS SUCH LIMITATION. SOME JURISDICTIONS DO NOT ALLOW THE EXCLUSION OR LIMITATION OF INCIDENTAL OR CONSEQUENTIAL DAMAGES, SO THIS EXCLUSION AND LIMITATION MAY NOT APPLY TO YOU.

11. Responsibility for Claims. As between Licensor and Contributors, each party is responsible for claims and damages arising, directly or indirectly, out of its utilization of rights under this License. You agree to work with Licensor and Contributors to distribute such responsibility on an equitable basis. Nothing herein is intended or shall be deemed to constitute any admission of liability.

12. U.S. Government End Users. The Licensed Product is a “commercial item,” as that term is defined in 48 C.F.R. 2.101 (Oct. 1995), consisting of “commercial computer software” and “commercial computer software documentation,” as such terms are used in 48 C.F.R. 12.212 (Sept. 1995). Consistent with 48 C.F.R. 12.212 and 48 C.F.R. 227.7202-1 through 227.7202-4 (June 1995), all U.S. Government End Users acquire Licensed Product with only those rights set forth herein.

13. Miscellaneous. This License represents the complete agreement concerning the subject matter hereof. If any provision of this License is held to be unenforceable, such provision shall be reformed only to the extent necessary to make it enforceable. This License shall be governed by California law provisions (except to the extent applicable law, if any, provides otherwise), excluding its conflict-of-law provisions. You expressly agree that any litigation relating to this license shall be subject to the jurisdiction of the Federal Courts of the Northern District of California or the Superior Court of the County of Santa Clara, California (as appropriate), with venue lying in Santa Clara County, California, with the losing party responsible for costs including, without limitation, court costs and reasonable attorneys’ fees and expenses. The application of the United Nations Convention on Contracts for the International Sale of Goods is expressly excluded. You and Licensor expressly waive any rights to a jury trial in any litigation concerning Licensed Product or this License. Any law or regulation that provides that the language of a contract shall be construed against the drafter shall not apply to this License.

14. Definition of “You” in This License. “You” throughout this License, whether in upper or lower case, means an individual or a legal entity exercising rights under, and complying with all of the terms of, this License or a future version of this License issued under Section 7. For legal entities, “you” includes any entity that controls, is controlled by, or is under common control with you. For purposes of this definition, “control” means (i) the power, direct or indirect, to cause the direction or management of such entity, whether by contract or otherwise, or (ii) ownership of fifty percent (50%) or more of the outstanding shares, or (iii) beneficial ownership of such entity.

15. Glossary. All defined terms in this License that are used in more than one Section of this License are repeated here, in alphabetical order, for the convenience of the reader. The Section of this License in which each defined term is first used is shown in parentheses.

Contributor: Each person or entity who created or contributed to the creation of, and distributed, a Modification. (See Section 2)

Derivative Works: That term as used in this License is defined under U.S. copyright law. (See Section 1(b))

License: This Jabber Open Source License. (See first paragraph of License)

Licensed Product: Any Jabber Product licensed pursuant to this License. The term "Licensed Product" includes all previous Modifications from any Contributor that you receive. (See first paragraph of License and Section 2)

Licensor: Jabber.Com, Inc. (See first paragraph of License)

Modifications: Any additions to or deletions from the substance or structure of (i) a file containing Licensed Product, or (ii) any new file that contains any part of Licensed Product. (See Section 2)

Notice: The notice contained in Exhibit A. (See Section 4(e))

Source Code: The preferred form for making modifications to the Licensed Product, including all modules contained therein, plus any associated interface definition files, scripts used to control compilation and installation of an executable program, or a list of differential comparisons against the Source Code of the Licensed Product. (See Section 1(a))

You: This term is defined in Section 14 of this License.

EXHIBIT A

The Notice below must appear in each file of the Source Code of any copy you distribute of the Licensed Product or any Modifications thereto. Contributors to any Modifications may add their own copyright notices to identify their own contributions.

License:

The contents of this file are subject to the Jabber Open Source License Version 1.0 (the "License"). You may not copy or use this file, in either source code or executable form, except in compliance with the License. You may obtain a copy of the License at <http://www.jabber.com/license/> or at <http://www.opensource.org/>.

Software distributed under the License is distributed on an "AS IS" basis, WITHOUT WARRANTY OF ANY KIND, either express or implied. See the License for the specific language governing rights and limitations under the License.

Copyrights:

Portions created by or assigned to Jabber.com, Inc. are Copyright (c) 1999-2000 Jabber.com, Inc. All Rights Reserved. Contact information for Jabber.com, Inc. is available at <http://www.jabber.com/>.

Portions Copyright (c) 1998-1999 Jeremie Miller.

Acknowledgements

Special thanks to the Jabber Open Source Contributors for their suggestions and support of Jabber.

3. Python

CNRI OPEN SOURCE LICENSE AGREEMENT

IMPORTANT: PLEASE READ THE FOLLOWING AGREEMENT CAREFULLY.

BY CLICKING ON "ACCEPT" WHERE INDICATED BELOW, OR BY COPYING, INSTALLING OR OTHERWISE USING PYTHON 1.6, beta 1 SOFTWARE, YOU ARE DEEMED TO HAVE AGREED TO THE TERMS AND CONDITIONS OF THIS LICENSE AGREEMENT.

1. This LICENSE AGREEMENT is between the Corporation for National Research Initiatives, having an office at 1895 Preston White Drive, Reston, VA 20191 ("CNRI"), and the Individual or Organization ("Licensee") accessing and otherwise using Python 1.6, beta 1 software in source or binary form and its associated documentation, as released at the www.python.org Internet site on August 4, 2000 ("Python 1.6b1").

2. Subject to the terms and conditions of this License Agreement, CNRI hereby grants Licensee a non-exclusive, royalty-free, world-wide license to reproduce, analyze, test, perform and/or display publicly, prepare derivative works, distribute, and otherwise use Python 1.6b1 alone or in any derivative version, provided, however, that CNRI's License Agreement is retained in Python 1.6b1, alone or in any derivative version prepared by Licensee.

Alternately, in lieu of CNRI's License Agreement, Licensee may substitute the following text (omitting the quotes): "Python 1.6, beta 1, is made available subject to the terms and conditions in CNRI's License Agreement. This Agreement may be located on the Internet using the following unique, persistent identifier (known as a handle): 1895.22/1011. This Agreement may also be obtained from a proxy server on the Internet using the URL:<http://hdl.handle.net/1895.22/1011>".

3. In the event Licensee prepares a derivative work that is based on or incorporates Python 1.6b1 or any part thereof, and wants to make the derivative work available to the public as provided herein, then Licensee hereby agrees to indicate in any such work the nature of the modifications made to Python 1.6b1.

4. CNRI is making Python 1.6b1 available to Licensee on an "AS IS" basis. CNRI MAKES NO REPRESENTATIONS OR WARRANTIES, EXPRESS OR IMPLIED. BY WAY OF EXAMPLE, BUT NOT LIMITATION, CNRI MAKES NO AND DISCLAIMS ANY REPRESENTATION OR WARRANTY OF MERCHANTABILITY OR FITNESS FOR ANY PARTICULAR PURPOSE OR THAT THE USE OF PYTHON 1.6b1 WILL NOT INFRINGE ANY THIRD PARTY RIGHTS.

5. CNRI SHALL NOT BE LIABLE TO LICENSEE OR ANY OTHER USERS OF THE SOFTWARE FOR ANY INCIDENTAL, SPECIAL, OR CONSEQUENTIAL DAMAGES OR LOSS AS A RESULT OF USING, MODIFYING OR DISTRIBUTING PYTHON 1.6b1, OR ANY DERIVATIVE THEREOF, EVEN IF ADVISED OF THE POSSIBILITY THEREOF.

6. This License Agreement will automatically terminate upon a material breach of its terms and conditions.

7. This License Agreement shall be governed by and interpreted in all respects by the law of the State of Virginia, excluding conflict of law provisions. Nothing in this License Agreement shall be deemed to create any relationship of agency, partnership, or joint venture between CNRI and Licensee. This License Agreement does not grant permission to use CNRI trademarks or trade name in a trademark sense to endorse or promote products or services of Licensee, or any third party.

8. By clicking on the "ACCEPT" button where indicated, or by copying, installing or otherwise using Python 1.6b1, Licensee agrees to be bound by the terms and conditions of this License Agreement.

4. Sendmail

SENDMAIL LICENSE

The following license terms and conditions apply, unless a different license is obtained from Sendmail, Inc., 6425 Christie Ave, Fourth Floor, Emeryville, CA 94608, or by electronic mail at license@sendmail.com.

License Terms:

Use, Modification and Redistribution (including distribution of any modified or derived work) in source and binary forms is permitted only if each of the following conditions is met:

1. Redistributions qualify as "freeware" or "Open Source Software" under one of the following terms:

(a) Redistributions are made at no charge beyond the reasonable cost of materials and delivery.

(b) Redistributions are accompanied by a copy of the Source Code or by an irrevocable offer to provide a copy of the Source Code for up to three years at the cost of materials and delivery. Such redistributions must allow further use, modification, and redistribution of the Source Code under substantially the same terms as this license. For the purposes of redistribution "Source Code" means the complete compilable and linkable source code of sendmail including all modifications.

2. Redistributions of source code must retain the copyright notices as they appear in each source code file, these license terms, and the disclaimer/limitation of liability set forth as paragraph 6 below.

3. Redistributions in binary form must reproduce the Copyright Notice, these license terms, and the disclaimer/limitation of liability set forth as paragraph 6 below, in the documentation and/or other materials provided with the distribution. For the purposes of binary distribution the "Copyright Notice" refers to the following language: "Copyright (c) 1998-2001 Sendmail, Inc. All rights reserved."

4. Neither the name of Sendmail, Inc. nor the University of California nor the names of their contributors may be used to endorse or promote products derived from this software without specific prior written permission. The name "sendmail" is a trademark of Sendmail, Inc.

5. All redistributions must comply with the conditions imposed by the University of California on certain embedded code, whose copyright notice and conditions for redistribution are as follows:

- (a) Copyright (c) 1988, 1993 The Regents of the University of California. All rights reserved.
- (b) Redistribution and use in source and binary forms, with or without modification, are permitted provided that the following conditions are met:
 - (i) Redistributions of source code must retain the above copyright notice, this list of conditions and the following disclaimer.
 - (ii) Redistributions in binary form must reproduce the above copyright notice, this list of conditions and the following disclaimer in the documentation and/or other materials provided with the distribution.
 - (iii) Neither the name of the University nor the names of its contributors may be used to endorse or promote products derived from this software without specific prior written permission.

6. Disclaimer/Limitation of Liability: THIS SOFTWARE IS PROVIDED BY SENDMAIL, INC. AND CONTRIBUTORS "AS IS" AND ANY EXPRESS OR IMPLIED WARRANTIES, INCLUDING, BUT NOT LIMITED TO, THE IMPLIED WARRANTIES OF MERCHANTABILITY AND FITNESS FOR A PARTICULAR PURPOSE ARE DISCLAIMED. IN NO EVENT SHALL SENDMAIL, INC., THE REGENTS OF THE UNIVERSITY OF CALIFORNIA OR CONTRIBUTORS BE LIABLE FOR ANY DIRECT, INDIRECT, INCIDENTAL, SPECIAL, EXEMPLARY, OR CONSEQUENTIAL DAMAGES (INCLUDING, BUT NOT LIMITED TO, PROCUREMENT OF SUBSTITUTE GOODS OR SERVICES; LOSS OF USE, DATA, OR PROFITS; OR BUSINESS INTERRUPTION) HOWEVER CAUSED AND ON ANY THEORY OF LIABILITY, WHETHER IN CONTRACT, STRICT LIABILITY, OR TORT (INCLUDING NEGLIGENCE OR OTHERWISE) ARISING IN ANY WAY OUT OF THE USE OF THIS SOFTWARE, EVEN IF ADVISED OF THE POSSIBILITY OF SUCH DAMAGES.

\$Revision: 8.10 \$, Last updated \$Date: 2001/02/14 04:39:34 \$

5. Squid I

By accepting this notice, you agree to be bound by the following agreements:

This software product, SQUID, is developed by Duane Wessels, and copyrighted (C) 2000 by the Regents of the University of California, with all rights reserved. UCSD administers the NLANR Cache grants, NCR 9616602 and NCR 9521745 under which most of this code was developed.

This program is free software; you can redistribute it and/or modify it under the terms of the GNU General Public License (version 2) as published by the Free Software Foundation. It is distributed in the hope that it will be useful, but WITHOUT ANY WARRANTY; without even the implied warranty of MERCHANTABILITY or FITNESS FOR A PARTICULAR PURPOSE. See the GNU General Public License for more details.

You should have received a copy of the GNU General Public License along with this program; if not, write to:

The Free Software Foundation
59 Temple Place
Suite 330
Boston, MA 02111, USA

Or contact info@nlanr.net

6. Squid II

\$Id: CREDITS,v 1.2 1998/07/22 20:21:36 wessels Exp \$

Squid is originally derived from the Harvest Information Discovery and Access System. The Harvest copyright text follows:

```
/*
 * Copyright (c) 1994, 1995. All rights reserved.
 *
```

```

* The Harvest software was developed by the Internet Research Task Force Research Group on Resource Discovery (IRTF-
* RD):
*   Mic Bowman of Transarc Corporation.
*   Peter Danzig of the University of Southern California.
*   Darren R. Hardy of the University of Colorado at Boulder.
*   Udi Manber of the University of Arizona.
*   Michael F. Schwartz of the University of Colorado at Boulder.
*   Duane Wessels of the University of Colorado at Boulder.
*
* This copyright notice applies to software in the Harvest ``src/" directory only. Users should consult the individual copyright
* notices in the ``components/" subdirectories for copyright information about other software bundled with the Harvest source
* code distribution.
*
* TERMS OF USE
*
* The Harvest software may be used and re-distributed without charge, provided that the software origin and research team
* are cited in any use of the system. Most commonly this is accomplished by including a link to the Harvest Home Page
* (http://harvest.cs.colorado.edu/) from the query page of any Broker you deploy, as well as in the query result pages. These
* links are generated automatically by the standard Broker software distribution.
*
* The Harvest software is provided ``as is", without express or implied warranty, and with no support nor obligation to assist
* in its use, correction, modification or enhancement. We assume no liability with respect to the infringement of copyrights,
* trade secrets, or any patents, and are not responsible for consequential damages. Proper use of the Harvest software is
* entirely the responsibility of the user.
*
* DERIVATIVE WORKS
*
* Users may make derivative works from the Harvest software, subject to the following constraints:
*
* - You must include the above copyright notice and these accompanying paragraphs in all forms of derivative works, and
*   any documentation and other materials related to such distribution and use acknowledge that the software was
*   developed at the above institutions.
*
* - You must notify IRTF-RD regarding your distribution of the derivative work.
*
* - You must clearly notify users that your are distributing a modified version and not the original Harvest software.
*
* - Any derivative product is also subject to these copyright and use restrictions.
*
* Note that the Harvest software is NOT in the public domain. We retain copyright, as specified above.
*
* HISTORY OF FREE SOFTWARE STATUS
*
* Originally we required sites to license the software in cases where they were going to build commercial products/services
* around Harvest. In June 1995 we changed this policy. We now allow people to use the core Harvest software (the code
* found in the Harvest ``src/" directory) for free. We made this change in the interest of encouraging the widest possible
* deployment of* the technology. The Harvest software is really a reference implementation of a set of protocols and
* formats, some of which we intend to standardize. We encourage commercial re-implementations of code complying to this
* set of standards.
*/

```

```
lib/base64.c::base64_encode():
```

```
Adopted from http://ftp.sunet.se/pub2/gnu/vm/base64-encode.c. Modified to work with strings instead of files.
```

```
lib/snprintf.c:
```

```
Taken from the Apache Server package (www.apache.org).
```

```
This product includes software developed by the Apache Group for use in the Apache HTTP server project (http://www.apache.org/).
```

```
snmplib/*:
```

```
The SNMP library code is developed by Carnegie Mellon University.
```

```

/*****
*
*                               Copyright 1997 by Carnegie Mellon University
*
*                               All Rights Reserved
*
* Permission to use, copy, modify, and distribute this software and its documentation for any purpose and without fee is hereby
* granted, provided that the above copyright notice appear in all copies and that both that copyright notice and this permission
* notice appear in supporting documentation, and that the name of CMU not be
* used in advertising or publicity pertaining to distribution of the software without specific, written prior permission.
*
* CMU DISCLAIMS ALL WARRANTIES WITH REGARD TO THIS SOFTWARE, INCLUDING ALL IMPLIED WARRANTIES
OF
* MERCHANTABILITY AND FITNESS, IN NO EVENT SHALL CMU BE LIABLE FOR ANY SPECIAL, INDIRECT OR
* CONSEQUENTIAL DAMAGES OR ANY DAMAGES WHATSOEVER RESULTING FROM LOSS OF USE, DATA OR
* PROFITS,
* WHETHER IN AN ACTION OF CONTRACT, NEGLIGENCE OR OTHER TORTIOUS ACTION, ARISING OUT OF OR IN
* CONNECTION WITH THE USE OR PERFORMANCE OF THIS SOFTWARE.
*
*****
*****/

```

lib/GNUregex.c:

```

/* Extended regular expression matching and search library, version 0.12. (Implements POSIX draft P1003.2/D11.2, except for
* internationalization features.)
*
* Copyright (C) 1993 Free Software Foundation, Inc.
*
* This program is free software; you can redistribute it and/or modify it under the terms of the GNU General Public License as
* published by the Free Software Foundation; either version 2, or (at your option) any later version.
*
* This program is distributed in the hope that it will be useful, but WITHOUT ANY WARRANTY; without even the implied
* Warranty of MERCHANTABILITY or FITNESS FOR A PARTICULAR PURPOSE. See the GNU General Public License for
* more details.
*
* You should have received a copy of the GNU General Public License along with this program; if not, write to the Free
* Software Foundation, Inc., 59 Temple Place, Suite 330, Boston, MA 02111, USA. */

```

lib/dlmalloc.c:

A version of malloc/free/realloc written by Doug Lea and released to the public domain. Send questions/comments/complaints/performance data to dl@cs.oswego.edu.

<http://g.oswego.edu/dl/html/malloc.html>

lib/md5.c:

```

/*
* Copyright (C) 1991-2, RSA Data Security, Inc. Created 1991. All rights

```

```

* reserved.
*
* License to copy and use this software is granted provided that it is identified as the "RSA Data Security, Inc. MD5 Message-
* Digest Algorithm" in all material mentioning or referencing this software or this function.
*
* License is also granted to make and use derivative works provided that such works are identified as "derived from the RSA
* Data Security, Inc. MD5 Message-Digest Algorithm" in all material mentioning or referencing the derived work.
*
* RSA Data Security, Inc. makes no representations concerning either the merchantability of this software or the suitability of
* this software for any particular purpose. It is provided "as is" without express or implied warranty of any kind.
*
* These notices must be retained in any copies of any part of this documentation and/or software.
*/

```

lib/radix.c:

```

/*
* Copyright (c) 1988, 1989, 1993 The Regents of the University of California. All rights reserved.
*
* Redistribution and use in source and binary forms, with or without modification, are permitted provided that the following
* conditions are met:
* 1. Redistributions of source code must retain the above copyright notice, this list of conditions and the following disclaimer.
* 2. Redistributions in binary form must reproduce the above copyright notice, this list of conditions and the following disclaimer
* in the documentation and/or other materials provided with the distribution.
* 3. All advertising materials mentioning features or use of this software must display the following acknowledgement:
* "This product includes software developed by the University of California, Berkeley and its contributors."
* 4. Neither the name of the University nor the names of its contributors may be used to endorse or promote products derived
* from this software without specific prior written permission.
*
* THIS SOFTWARE IS PROVIDED BY THE REGENTS AND CONTRIBUTORS ``AS IS'' AND ANY EXPRESS OR IMPLIED
* WARRANTIES, INCLUDING, BUT NOT LIMITED TO, THE IMPLIED WARRANTIES OF MERCHANTABILITY AND
* FITNESS
* FOR A PARTICULAR PURPOSE ARE DISCLAIMED. IN NO EVENT SHALL THE REGENTS OR CONTRIBUTORS BE
* LIABLE FOR ANY DIRECT, INDIRECT, INCIDENTAL, SPECIAL, EXEMPLARY, OR CONSEQUENTIAL DAMAGES
* (INCLUDING, BUT NOT LIMITED TO, PROCUREMENT OF SUBSTITUTE GOODS OR SERVICES; LOSS OF USE, DATA,
* OR PROFITS; OR BUSINESS INTERRUPTION) HOWEVER CAUSED AND ON ANY THEORY OF LIABILITY, WHETHER
* IN CONTRACT, STRICT LIABILITY, OR TORT (INCLUDING NEGLIGENCE OR OTHERWISE) ARISING IN ANY WAY
* OUT OF THE USE OF THIS SOFTWARE, EVEN IF ADVISED OF THE POSSIBILITY OF SUCH DAMAGE.
*
* @(#)radix.c 8.4 (Berkeley) 11/2/94
*/

```

lib/tempnam.c:

```

/* A reasonably functional tmpnam. */

/* Originally by Tom Hageman, tom@basil.icce.rug.nl */

/*
* This tmpnam() was changed by Gerben.Wierda@RnA.nl to serve as tempnam() for squid-1.1.6. It ignores the directory
* parameter, every temp file is written in /tmp.
*/

```

6. GPL (Zope, Netsaint, Frees/WAN)

GNU GENERAL PUBLIC LICENSE
Version 2, June 1991

Copyright (C) 1989, 1991 Free Software Foundation, Inc.
59 Temple Place, Suite 330, Boston, MA 02111-1307 USA
Everyone is permitted to copy and distribute verbatim copies of this license document, but changing it is not allowed.

Preamble

The licenses for most software are designed to take away your freedom to share and change it. By contrast, the GNU General Public License is intended to guarantee your freedom to share and change free software--to make sure the software is free for all its users. This General Public License applies to most of the Free Software Foundation's software and to any other program whose authors commit to using it. (Some other Free Software Foundation software is covered by the GNU Library General Public License instead.) You can apply it to your programs, too.

When we speak of free software, we are referring to freedom, not price. Our General Public Licenses are designed to make sure that you have the freedom to distribute copies of free software (and charge for this service if you wish), that you receive source code or can get it if you want it, that you can change the software or use pieces of it in new free programs; and that you know you can do these things.

To protect your rights, we need to make restrictions that forbid anyone to deny you these rights or to ask you to surrender the rights. These restrictions translate to certain responsibilities for you if you distribute copies of the software, or if you modify it. For example, if you distribute copies of such a program, whether gratis or for a fee, you must give the recipients all the rights that you have. You must make sure that they, too, receive or can get the source code. And you must show them these terms so they know their rights.

We protect your rights with two steps: (1) copyright the software, and (2) offer you this license which gives you legal permission to copy, distribute and/or modify the software.

Also, for each author's protection and ours, we want to make certain that everyone understands that there is no warranty for this free software. If the software is modified by someone else and passed on, we want its recipients to know that what they have is not the original, so that any problems introduced by others will not reflect on the original authors' reputations.

Finally, any free program is threatened constantly by software patents. We wish to avoid the danger that redistributors of a free program will individually obtain patent licenses, in effect making the program proprietary. To prevent this, we have made it clear that any patent must be licensed for everyone's free use or not licensed at all.

The precise terms and conditions for copying, distribution and modification follow.

GNU GENERAL PUBLIC LICENSE TERMS AND CONDITIONS FOR COPYING, DISTRIBUTION AND MODIFICATION

0. This License applies to any program or other work which contains a notice placed by the copyright holder saying it may be distributed under the terms of this General Public License. The "Program", below, refers to any such program or work, and a "work based on the Program" means either the Program or any derivative work under copyright law: that is to say, a work containing the Program or a portion of it, either verbatim or with modifications and/or translated into another language. (Hereinafter, translation is included without limitation in the term "modification".) Each licensee is addressed as "you".

Activities other than copying, distribution and modification are not covered by this License; they are outside its scope. The act of running the Program is not restricted, and the output from the Program is covered only if its contents constitute a work based on the Program (independent of having been made by running the Program). Whether that is true depends on what the Program does.

1. You may copy and distribute verbatim copies of the Program's source code as you receive it, in any medium, provided that you conspicuously and appropriately publish on each copy an appropriate copyright notice and disclaimer of warranty; keep intact all the notices that refer to this License and to the absence of any warranty; and give any other recipients of the Program a copy of this License along with the Program.

You may charge a fee for the physical act of transferring a copy, and you may at your option offer warranty protection in exchange for a fee.

2. You may modify your copy or copies of the Program or any portion of it, thus forming a work based on the Program, and copy and distribute such modifications or work under the terms of Section 1 above, provided that you also meet all of these conditions:

- a) You must cause the modified files to carry prominent notices stating that you changed the files and the date of any change.
- b) You must cause any work that you distribute or publish, that in whole or in part contains or is derived from the Program or any part thereof, to be licensed as a whole at no charge to all third parties under the terms of this License.
- c) If the modified program normally reads commands interactively when run, you must cause it, when started running for such interactive use in the most ordinary way, to print or display an announcement including an appropriate copyright notice and a notice that there is no warranty (or else, saying that you provide a warranty) and that users may redistribute the program under these conditions, and telling the user how to view a copy of this License. (Exception: if the Program itself is interactive but does not normally print such an announcement, your work based on the Program is not required to print an announcement.)

These requirements apply to the modified work as a whole. If identifiable sections of that work are not derived from the Program, and can be reasonably considered independent and separate works in themselves, then this License, and its terms, do not apply to those sections when you distribute them as separate works. But when you distribute the same sections as part of a whole which is a work based on the Program, the distribution of the whole must be on the terms of this License, whose permissions for other licensees extend to the entire whole, and thus to each and every part regardless of who wrote it.

Thus, it is not the intent of this section to claim rights or contest your rights to work written entirely by you; rather, the intent is to

exercise the right to control the distribution of derivative or collective works based on the Program.

In addition, mere aggregation of another work not based on the Program with the Program (or with a work based on the Program) on a volume of a storage or distribution medium does not bring the other work under the scope of this License.

3. You may copy and distribute the Program (or a work based on it, under Section 2) in object code or executable form under the terms of Sections 1 and 2 above provided that you also do one of the following:

- a) Accompany it with the complete corresponding machine-readable source code, which must be distributed under the terms of Sections 1 and 2 above on a medium customarily used for software interchange; or,
- b) Accompany it with a written offer, valid for at least three years, to give any third party, for a charge no more than your cost of physically performing source distribution, a complete machine-readable copy of the corresponding source code, to be distributed under the terms of Sections 1 and 2 above on a medium customarily used for software interchange; or,
- c) Accompany it with the information you received as to the offer to distribute corresponding source code. (This alternative is allowed only for noncommercial distribution and only if you received the program in object code or executable form with such an offer, in accord with Subsection b above.)

The source code for a work means the preferred form of the work for making modifications to it. For an executable work, complete source code means all the source code for all modules it contains, plus any associated interface definition files, plus the scripts used to control compilation and installation of the executable. However, as a special exception, the source code distributed need not include anything that is normally distributed (in either source or binary form) with the major components (compiler, kernel, and so on) of the operating system on which the executable runs, unless that component itself accompanies the executable.

If distribution of executable or object code is made by offering access to copy from a designated place, then offering equivalent access to copy the source code from the same place counts as distribution of the source code, even though third parties are not compelled to copy the source along with the object code.

4. You may not copy, modify, sublicense, or distribute the Program except as expressly provided under this License. Any attempt otherwise to copy, modify, sublicense or distribute the Program is void, and will automatically terminate your rights under this License. However, parties who have received copies, or rights, from you under this License will not have their licenses terminated so long as such parties remain in full compliance.

5. You are not required to accept this License, since you have not signed it. However, nothing else grants you permission to modify or distribute the Program or its derivative works. These actions are prohibited by law if you do not accept this License. Therefore, by modifying or distributing the Program (or any work based on the Program), you indicate your acceptance of this License to do so, and all its terms and conditions for copying, distributing or modifying the Program or works based on it.

6. Each time you redistribute the Program (or any work based on the Program), the recipient automatically receives a license from the original licensor to copy, distribute or modify the Program subject to these terms and conditions. You may not impose any further restrictions on the recipients' exercise of the rights granted herein. You are not responsible for enforcing compliance by third parties to this License.

7. If, as a consequence of a court judgment or allegation of patent infringement or for any other reason (not limited to patent issues), conditions are imposed on you (whether by court order, agreement or otherwise) that contradict the conditions of this License, they do not excuse you from the conditions of this License. If you cannot distribute so as to satisfy simultaneously your obligations under this License and any other pertinent obligations, then as a consequence you may not distribute the Program at all. For example, if a patent license would not permit royalty-free redistribution of the Program by all those who receive copies directly or indirectly through you, then the only way you could satisfy both it and this License would be to refrain entirely from distribution of the Program.

If any portion of this section is held invalid or unenforceable under any particular circumstance, the balance of the section is intended to apply and the section as a whole is intended to apply in other circumstances.

It is not the purpose of this section to induce you to infringe any patents or other property right claims or to contest validity of any such claims; this section has the sole purpose of protecting the integrity of the free software distribution system, which is implemented by public license practices. Many people have made generous contributions to the wide range of software distributed through that system in reliance on consistent application of that system; it is up to the author/donor to decide if he or she is willing to distribute software through any other system and a licensee cannot impose that choice.

This section is intended to make thoroughly clear what is believed to be a consequence of the rest of this License.

8. If the distribution and/or use of the Program is restricted in certain countries either by patents or by copyrighted interfaces, the original copyright holder who places the Program under this License may add an explicit geographical distribution limitation excluding those countries, so that distribution is permitted only in or among countries not thus excluded. In such case, this License incorporates the limitation as if written in the body of this License.

9. The Free Software Foundation may publish revised and/or new versions of the General Public License from time to time. Such new versions will be similar in spirit to the present version, but may differ in detail to address new problems or concerns.

Each version is given a distinguishing version number. If the Program specifies a version number of this License which applies to it and "any later version", you have the option of following the terms and conditions either of that version or of any later version published by the

Free Software Foundation. If the Program does not specify a version number of this License, you may choose any version ever published by the Free Software Foundation.

10. If you wish to incorporate parts of the Program into other free programs whose distribution conditions are different, write to the author to ask for permission. For software which is copyrighted by the Free Software Foundation, write to the Free Software Foundation; we sometimes make exceptions for this. Our decision will be guided by the two goals of preserving the free status of all derivatives of our free software and of promoting the sharing and reuse of software generally.

NO WARRANTY

11. BECAUSE THE PROGRAM IS LICENSED FREE OF CHARGE, THERE IS NO WARRANTY FOR THE PROGRAM, TO THE EXTENT PERMITTED BY APPLICABLE LAW. EXCEPT WHEN OTHERWISE STATED IN WRITING THE COPYRIGHT HOLDERS AND/OR OTHER PARTIES PROVIDE THE PROGRAM "AS IS" WITHOUT WARRANTY OF ANY KIND, EITHER EXPRESSED OR IMPLIED, INCLUDING, BUT NOT LIMITED TO, THE IMPLIED WARRANTIES OF MERCHANTABILITY AND FITNESS FOR A PARTICULAR PURPOSE. THE ENTIRE RISK AS TO THE QUALITY AND PERFORMANCE OF THE PROGRAM IS WITH YOU. SHOULD THE PROGRAM PROVE DEFECTIVE, YOU ASSUME THE COST OF ALL NECESSARY SERVICING, REPAIR OR CORRECTION.

12. IN NO EVENT UNLESS REQUIRED BY APPLICABLE LAW OR AGREED TO IN WRITING WILL ANY COPYRIGHT HOLDER, OR ANY OTHER PARTY WHO MAY MODIFY AND/OR REDISTRIBUTE THE PROGRAM AS PERMITTED ABOVE, BE LIABLE TO YOU FOR DAMAGES, INCLUDING ANY GENERAL, SPECIAL, INCIDENTAL OR CONSEQUENTIAL DAMAGES ARISING OUT OF THE USE OR INABILITY TO USE THE PROGRAM (INCLUDING BUT NOT LIMITED TO LOSS OF DATA OR DATA BEING RENDERED INACCURATE OR LOSSES SUSTAINED BY YOU OR THIRD PARTIES OR A FAILURE OF THE PROGRAM TO OPERATE WITH ANY OTHER PROGRAMS), EVEN IF SUCH HOLDER OR OTHER PARTY HAS BEEN ADVISED OF THE POSSIBILITY OF SUCH DAMAGES.

END OF TERMS AND CONDITIONS

Created by [sf](#). Last modified on 2001/05/01

7. Open Publication License (Debian)

Oen Publication License

Draft v1.0, 8 June 1999 ([text version](#))

I. REQUIREMENTS ON BOTH UNMODIFIED AND MODIFIED VERSIONS

The Open Publication works may be reproduced and distributed in whole or in part, in any medium physical or electronic, provided that the terms of this license are adhered to, and that this license or an incorporation of it by reference (with any options elected by the author(s) and/or publisher) is displayed in the reproduction.

Proper form for an incorporation by reference is as follows:

Copyright (c) <year> by <author's name or designee>. This material may be distributed only subject to the terms and conditions set forth in the Open Publication License, vX.Y or later (the latest version is presently available at <http://www.opencontent.org/openpub/>).

The reference must be immediately followed with any options elected by the author(s) and/or publisher of the document (see section VI).

Commercial redistribution of Open Publication-licensed material is permitted.

Any publication in standard (paper) book form shall require the citation of the original publisher and author. The publisher and author's names shall appear on all outer surfaces of the book. On all outer surfaces of the book the original publisher's name shall be as large as the title of the work and cited as possessive with respect to the title.

II. COPYRIGHT

The copyright to each Open Publication is owned by its author(s) or designee.

III. SCOPE OF LICENSE

The following license terms apply to all Open Publication works, unless otherwise explicitly stated in the document.

Mere aggregation of Open Publication works or a portion of an Open Publication work with other works or programs on the same media shall not cause this license to apply to those other works. The aggregate work shall contain a notice specifying the inclusion of the Open

Publication material and appropriate copyright notice.

SEVERABILITY. If any part of this license is found to be unenforceable in any jurisdiction, the remaining portions of the license remain in force.

NO WARRANTY. Open Publication works are licensed and provided "as is" without warranty of any kind, express or implied, including, but not limited to, the implied warranties of merchantability and fitness for a particular purpose or a warranty of non-infringement.

IV. REQUIREMENTS ON MODIFIED WORKS

All modified versions of documents covered by this license, including translations, anthologies, compilations and partial documents, must meet the following requirements:

1. The modified version must be labeled as such.
2. The person making the modifications must be identified and the modifications dated.
3. Acknowledgement of the original author and publisher if applicable must be retained according to normal academic citation practices.
4. The location of the original unmodified document must be identified.
5. The original author's (or authors') name(s) may not be used to assert or imply endorsement of the resulting document without the original author's (or authors') permission.

V. GOOD-PRACTICE RECOMMENDATIONS

In addition to the requirements of this license, it is requested from and strongly recommended of redistributors that:

1. If you are distributing Open Publication works on hardcopy or CD-ROM, you provide email notification to the authors of your intent to redistribute at least thirty days before your manuscript or media freeze, to give the authors time to provide updated documents. This notification should describe modifications, if any, made to the document.
2. All substantive modifications (including deletions) be either clearly marked up in the document or else described in an attachment to the document.
3. Finally, while it is not mandatory under this license, it is considered good form to offer a free copy of any hardcopy and CD-ROM expression of an Open Publication-licensed work to its author(s).

VI. LICENSE OPTIONS

The author(s) and/or publisher of an Open Publication-licensed document may elect certain options by appending language to the reference to or copy of the license. These options are considered part of the license instance and must be included with the license (or its incorporation by reference) in derived works.

A. To prohibit distribution of substantively modified versions without the explicit permission of the author(s). "Substantive modification" is defined as a change to the semantic content of the document, and excludes mere changes in format or typographical corrections.

To accomplish this, add the phrase 'Distribution of substantively modified versions of this document is prohibited without the explicit permission of the copyright holder.' to the license reference or copy.

B. To prohibit any publication of this work or derivative works in whole or in part in standard (paper) book form for commercial purposes is prohibited unless prior permission is obtained from the copyright holder.

To accomplish this, add the phrase 'Distribution of the work or derivative of the work in any standard (paper) book form is prohibited unless prior permission is obtained from the copyright holder.' to the license reference or copy.

OPEN PUBLICATION POLICY APPENDIX:

(This is not considered part of the license.)

Open Publication works are available in source format via the Open Publication home page at <http://works.opencontent.org/>.

Open Publication authors who want to include their own license on Open Publication works may do so, as long as their terms are not more restrictive than the Open Publication license.

If you have questions about the Open Publication License, please contact [David Wiley](#), and/or the Open Publication Authors' List at opal@opencontent.org, via email.

To **subscribe** to the Open Publication Authors' List:

Send E-mail to opal-request@opencontent.org with the word "subscribe" in the body.

To **post** to the Open Publication Authors' List:

Send E-mail to opal@opencontent.org or simply reply to a previous post.

To **unsubscribe** from the Open Publication Authors' List:

Send E-mail to opal-request@opencontent.org with the word "unsubscribe" in the body.